ZAYED GREENS II

About us

- Zayed Green II, is the latest Location Development project. Location Development launched the first compound of the Zayed Greens projects in The New Zayed City, with distinctive modern style designs.

- Zayed Greens II is located in New Zayed, adjacent to Sheikh Zayed City, located on Dahshour link road and Dabaa Axis ,minutes away from the main roads and services.

- Zayed Greens II features garden views all over the compound to create an atmosphere of calm and relaxation in nature.

Location

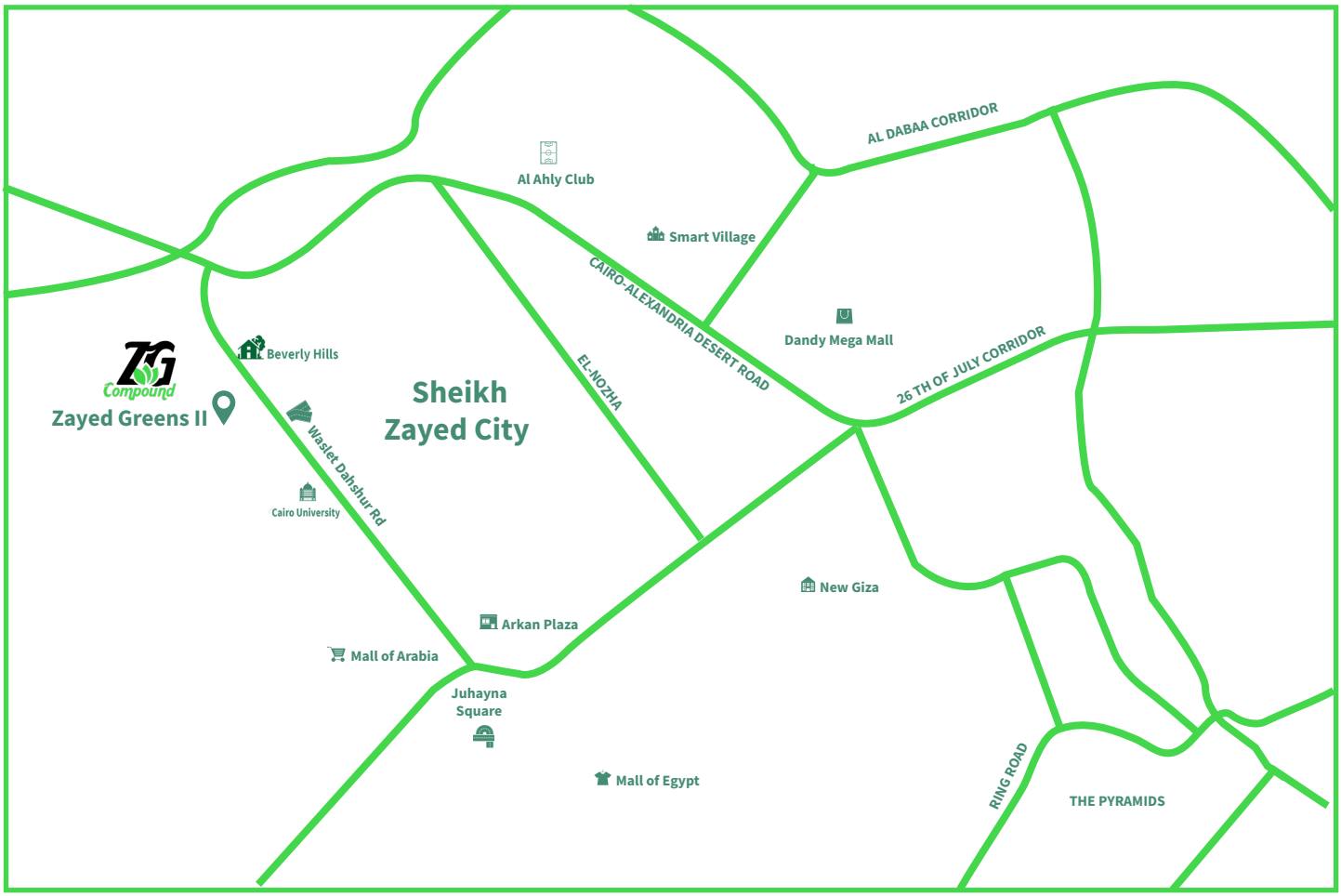

- Waslet Dahshur 2 min
- Beverly Hills 4 min
- Cairo University 4 min
- Juhayna Square 6 min
- Mall of Arabia 6 min
- Arkan Plaza 8 min
- Mall of Egypt 10 min
- Smart Village 15 min
- Al Ahly Club 15 min
- New Giza 17 min

Facilities

- Masjid
- Gated Community
- 24 Hour Security
- Kids Area
- Open Garden Area
- Waterfalls
- CCTV

Masterplan

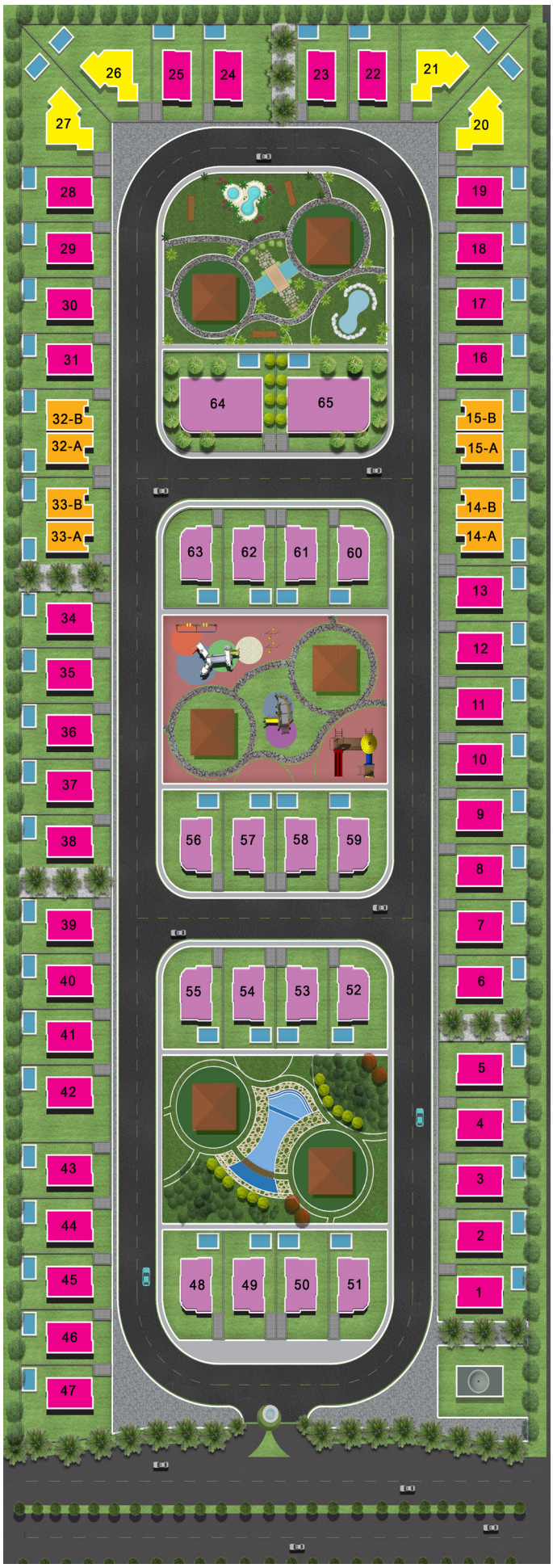

- Masjid
- View Villa
- Stand Alone Villa
- Crown Villa
- Twin Villa


TG
Compound



Entrance View



Main Street



Play Area



Landscape



Twin Villa 345 m²

Villa - Summary	Area (m²)
Lower Ground Floor	102.25
Ground Floor	102.25
First Floor	114.56
Penthouse	25.56
Total Built-up	344.62

Sky Terrace	85.85
Garden Area	139.6
Land Area	221.4

Twin Villa





Twin Villa

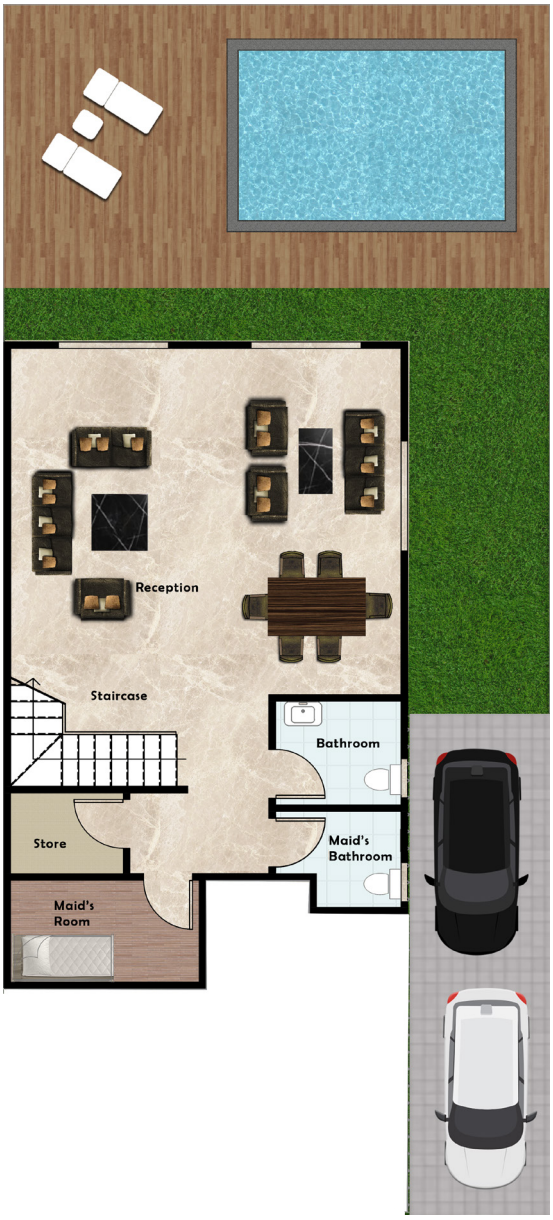

Lower Ground Floor	
Reception	(6.60m X 3.70m) + (3.70 m X 3.30 m)
Dinning Room	3.70 m X 3.30 m
Bathroom	2.54 m X 2.08 m
Maid's Room	3.70 m X 2.05 m
Maid's Bathroom	2.54 m X 1.94 m
Store	3.31 m X 1.66 m

Twin Villa

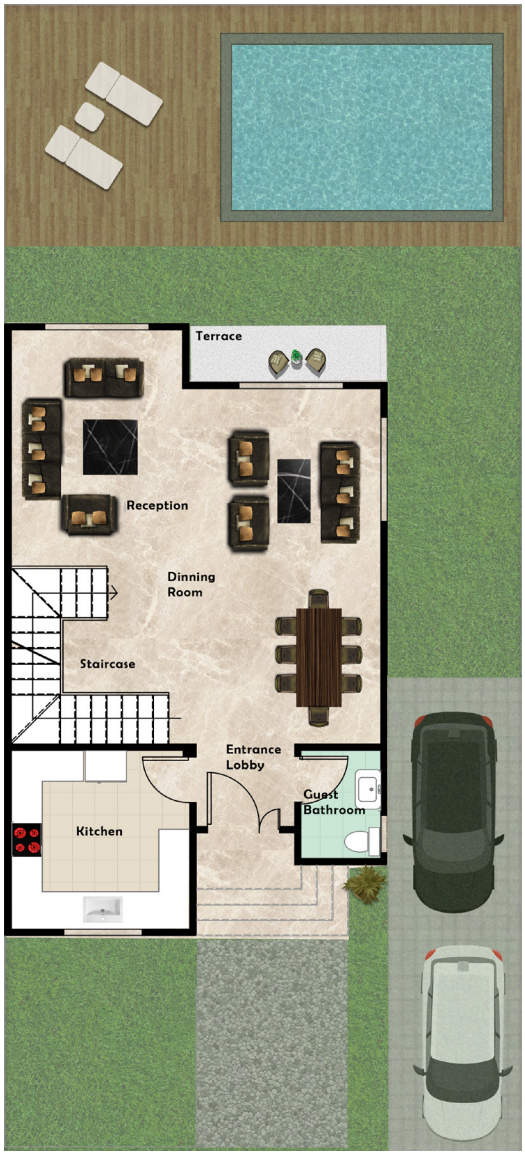

Ground Floor

Reception	(4.75 m X 3.50 m)+(3.96 m X 3.50 m)
Dinning Room	3.50 m X 3.30 m
Kitchen	3.71 m X 3.70 m
Guest Bathroom	2.22 m X 1.79 m
Entrance Lobby	2.03 m X 1.72 m
Terrace	3.90 m X 1.28 m

Twin Villa

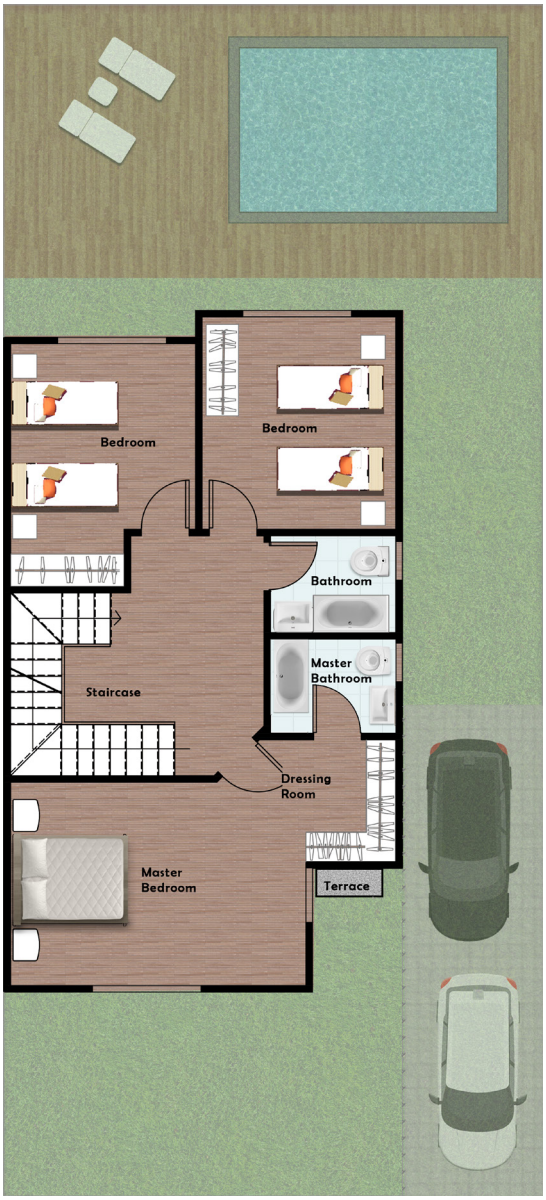

First Floor	
Master Bedroom	5.73 m X 4.02 m
Master Bathroom	2.57 m X 1.87 m
Dressing Room	2.39 m X 1.79 m
Bedroom	4.75 m X 3.56 m
Bedroom	4.13 m X 3.72 m
Bathroom	2.57 m X 1.92 m
Terrace	1.67 m X 2.10 m

Twin Villa



Penthouse Level	
Living Room	4.90 m X 4.50 m

Landscape



Street View

