Town *Writers*™

CODA

Central Point Edition

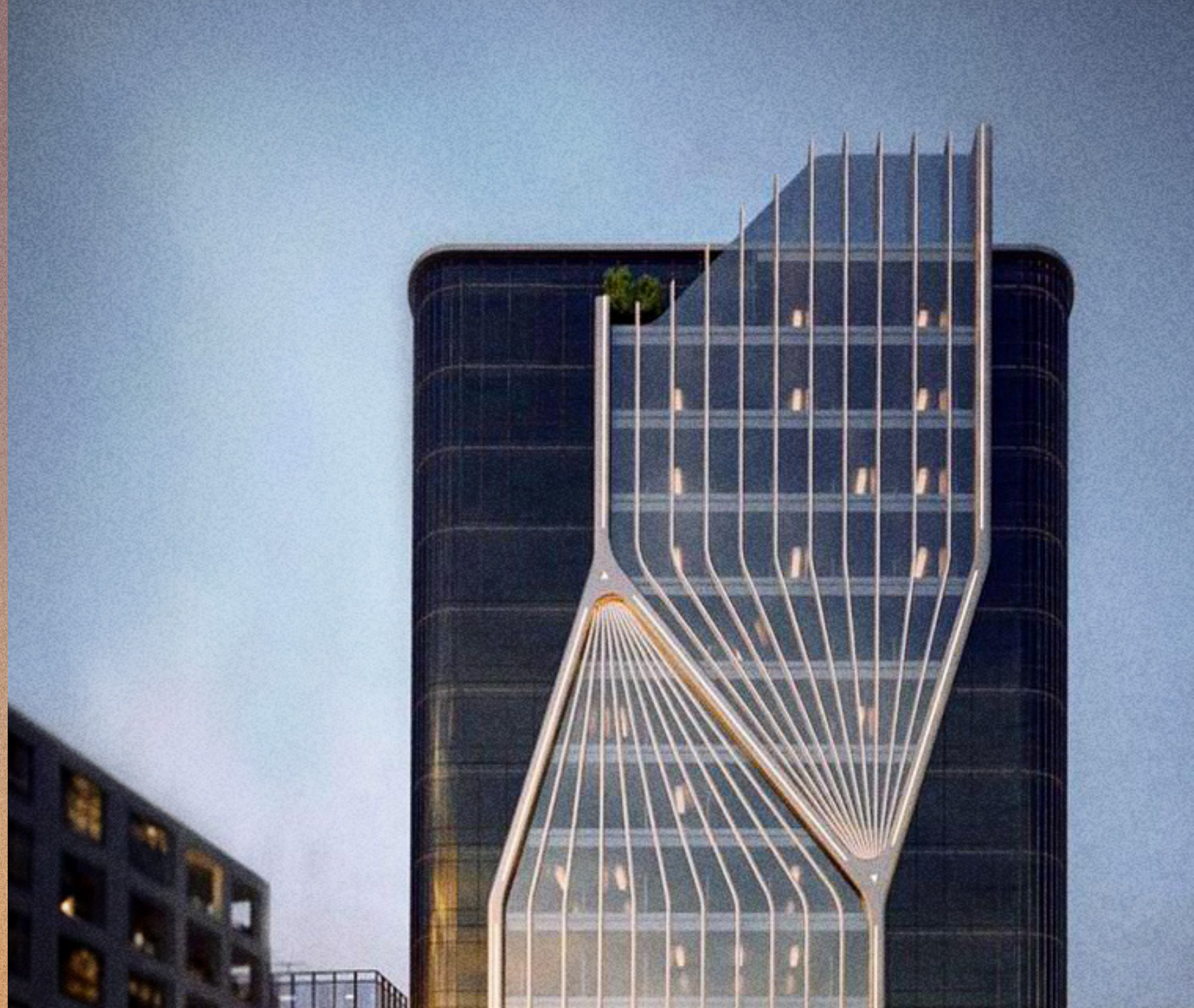

Central Point Edition

PERFECT LOCATION

Discover a workplace where every detail speaks of excellence, all from a location that keeps you above it all.

CODA



CODA

Central Point



2024

Central Point Mall is strategically situated in a prime location, making it a central hub for shopping, dining, and entertainment. Its prime position not only ensures high visibility but also integrates seamlessly with the surrounding urban landscape, positioning it as a key destination for residents and visitors seeking convenience and variety.


TXT 4UR NXT BUS
Sign Board


Sign Board
Sign Board
Sign Board
Sign Board
Sign Board
Sign Board
Sign Board
Sign Board
Sign Board






SHOP SIGN
SHOP SIGN
SHOP SIGN
SHOP SIGN
SHOP SIGN
SHOP SIGN


SHOP SIGN
SHOP SIGN
SHOP SIGN
SHOP SIGN




central point


质量很好
CHANEL
CHANEL
CHANEL

CODA

EXCLUSIVE ● EXPERIENCE

VIP LOUNGE

VIP lounges at Sky Offices provide an exclusive retreat for clients, offering a range of premium services and amenities. These lounges are designed to enhance the work experience by providing a comfortable and private environment away from the usual office work. The lounges feature business facilities, allowing for productive work, With a focus on comfort and convenience.




CODA

ACCESS CARD

Access cards for Sky Offices provide a seamless and secure experience by granting private access to elevators, your office space, and designated parking areas. These cards ensure that only authorized individuals can enter restricted zones, offering enhanced privacy and convenience. With this key feature, employees and visitors can effortlessly navigate the building, moving directly to their offices and parking spots without unnecessary delays. This streamlined access contributes to a more efficient and personalized work environment.

WWW.TOWNWRITERS.COM





High-end workspace solutions with an upscale coffee experience, designed for comfort and productivity, these offices feature elegant interiors and state-of-the-art amenities.

COFFEE ● EXPERIENCE


CODA
NESPRESSO

(CODA) BY TOWNWRITERS

2024

CODA is an exclusive sky offices renowned for its sophisticated approach to luxury and innovation. It distinguishes itself through its curated selection of high-end products and services, emphasizing exceptional quality and unique design.

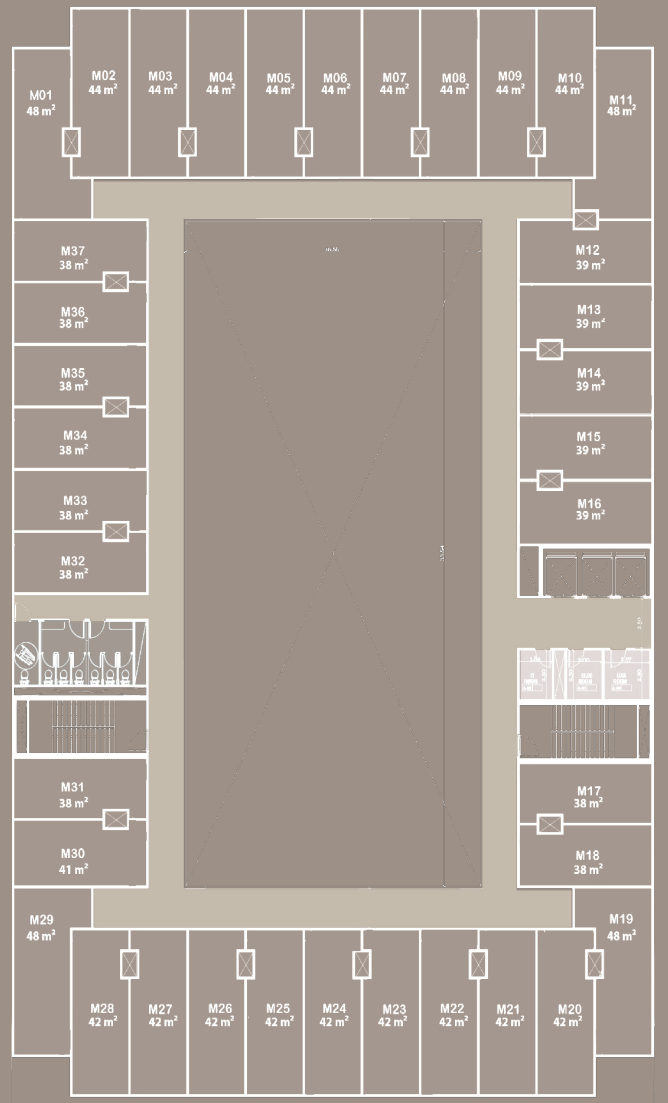

Town *Writers*™