Darvell

Residence



Peace of **mind.**

Our Story

White Eagle Development is an Egyptian-Emirati real estate company established in 2014 in Abu Dhabi, UAE. With a proven legacy in real estate and the medical sectors, the company owns over 16 medical centers and 16 pharmacies across the UAE.

Our vision is to bring UAE expertise to Egypt's booming real estate market. By applying innovative concepts and modern designs, we aim to achieve unparalleled success and exceed our achievements in the UAE.

At the heart of our philosophy lies a commitment to delivering exceptional real estate experiences. From planning to execution, we ensure every project meets our clients' expectations, delivering value beyond the sale.

WHITE EAGLE
DEVELOPMENT



Meet the board

Since our establishment in 2014 in Abu Dhabi, UAE, White Eagle Development has been driven by a bold vision: to transfer our extensive expertise and proven success in the UAE to Egypt's promising real estate market.

Guided by our core values of Professionalism, Credibility, Creativity, and Commitment, we strive to create exceptional projects that reflect our dedication to quality, innovation, and customer satisfaction.

At White Eagle Development, our mission goes beyond building properties—we aim to craft communities and lasting relationships with our customers. Every project we deliver is meticulously planned and executed to offer integrated housing solutions that meet diverse customer needs while maintaining the highest standards of quality and modernity.

As an Egyptian-Emirati company, we are proud to bring a legacy of excellence from the UAE to Egypt. By blending our experience in real estate with a commitment to innovation, we seek to redefine comfort and prosperity through projects that add real value to our customers' lives. Together, we are building not just homes, but futures.

Dr. Ahmed Gebili-Chairman

WHITE EAGLE
DEVELOPMENT

Darvell
Residence

Vision

To lead the real estate industry by offering sustainable, innovative developments with exceptional designs that stand the test of time and enhance communities.

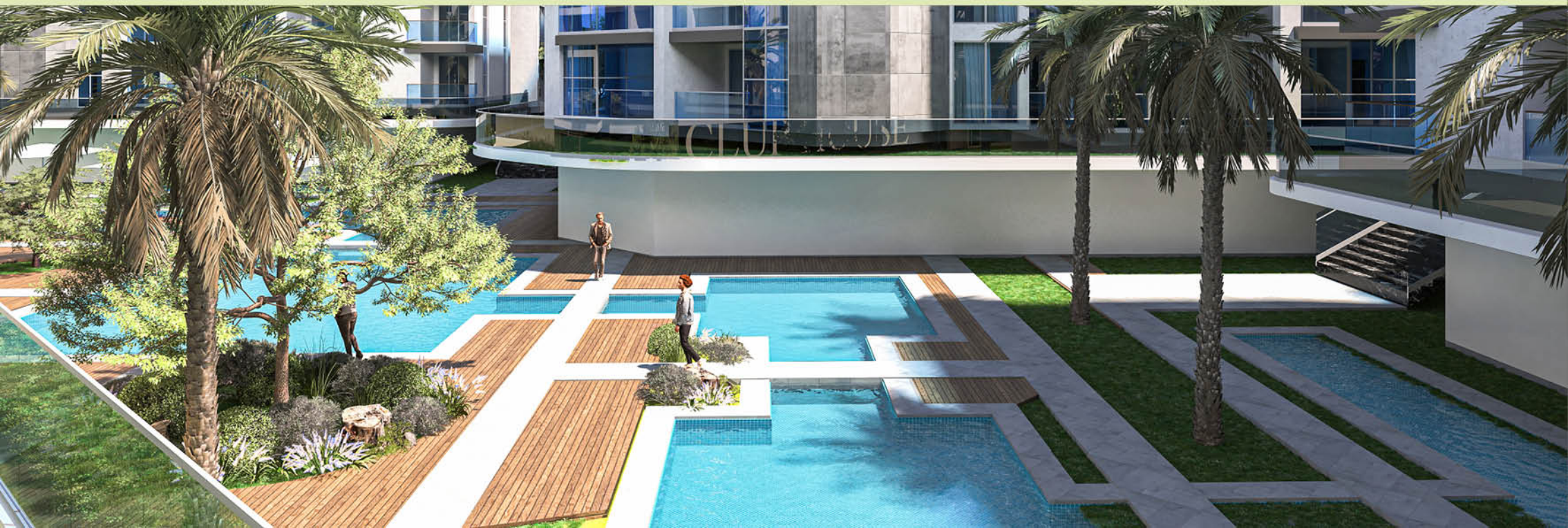



Mission

To blend form and function perfectly, delivering high-quality real estate projects that meet all client needs, challenge conventional ideas, and create lasting value for our customers.

Darvell
Residence

Welcome home

We are proud to announce **Darvell Residence**, our third milestone project in West Cairo. This comes after the remarkable success of Eagle Tower and Darvell Business Complex in the New Administrative Capital—two projects that set new benchmarks for quality, design, and customer trust. With **Darvell Residence**, we continue our legacy of delivering outstanding real estate experiences, redefining comfort and luxury in one of Egypt's most sought-after locations.



Darvell
Business Complex

2023
New Capital

EAGLE TOWER
BUSINESS COMPLEX

2023
New Capital

Darvell
Residence

2025
West Cairo

YAS COAST
NORTH COAST

2025
North Coast









Darvell

Residence

{/D.a.r.v.e.l.l/}
noun

It is of French origin, and the meaning of Darvell is «town of eagles».

Darvell Residence symbolizes strength, elegance, and elevation—just like the eagle, a symbol of greatness and ambition.

The project embodies this concept by offering a residential community that seamlessly blends modernity, comfort, and security, with designs that exude luxury and an environment that makes you feel like you’re soaring above the rest.

Darvell
Residence

Introducing Darvell Residence

Darvell Residence is not just a place to live, it›s a place to thrive. With a blend of contemporary design, expansive green spaces, and world-class amenities, Darvell offers a luxurious lifestyle in a serene, secure environment. Your dream home is now a reality.


راحة البال



The Concept

راحة البال

Darvel Residence isn't just a place to live—it's where peace of mind becomes a way of life. Built around the concept of Rahet El Bal, the project seamlessly blends modernity, security, and comfort, ensuring a lifestyle that is as serene as it is vibrant.

With elegant architectural designs surrounded by the tranquility of nature, Darvel Residence offers you the perfect balance between sophistication and harmony. Every corner is thoughtfully crafted to reflect our commitment to creating a community where your comfort and peace are always a priority.

Darvell
Residence


Rod al Farag Corridor
Sphinx International Airport
Smart Village
Sheikh Zayed City
Al Dabaa Corridor
Arkan Plaza
26th of July Corridor
Mall of Arabia
New Giza
Juhayna Square
Grand Museum
Ring Rd
West Somid
Dream Land
Mall of Egypt
O west
Wadi Degla Club
El Wahat Rd
Darvell
Residence
6th of October City
El Wahat Rd
Msa

Key Landmarks

26th Axis

Carrefour - 2 Minute

Emirates Gas Station - 2 Minute

Nawal el Degewi university (MSA) - 3 Minute

Mall of Egypt - 10 Minute

Mall of Arabia - 15 Minute

Juhayna Square - 15 Minute

Gas stations and other essential services - 2 Minute

The Location

Located in October Gardens, Downtown area, opposite 26th Axis from the Wahat Main Road and Dahshour Link, in front of Carrefour and Emirates Gas Station, near Nawal el Degewi university (MSA), just steps away from Mall of Egypt.
Darvell Residence offers the perfect balance of accessibility and tranquility. With easy access to major roads and close proximity to key locations such as Carrefour, and other essential services, you're always connected to the best of what the city has to offer.

Facilities

Darvell is designed with you in mind, offering the following world-class facilities.

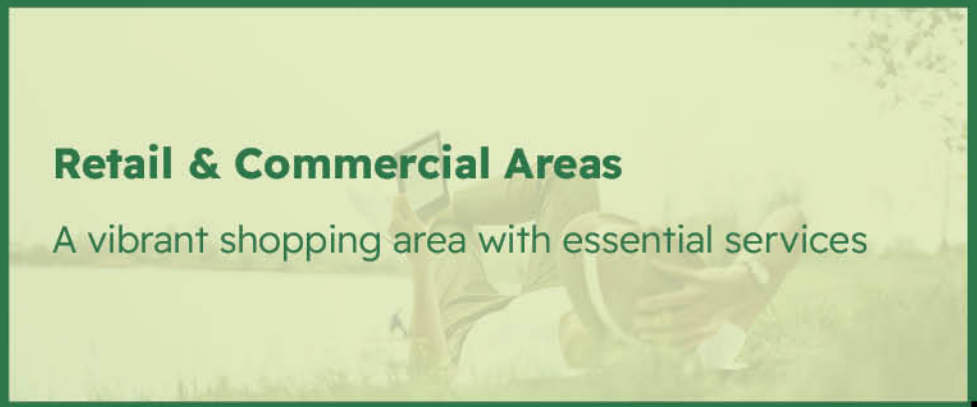

Retail & Commercial Areas

A vibrant shopping area with essential services

Children's Play Area

Safe, fun, and engaging spaces designed for kids.

Swimming Pools

Relax and unwind in our refreshing pools.



Fitness Center & Gym

Modern and fully equipped gym to keep you fit



24/7 Security

Advanced security systems with gated access and QR-code technology to ensure peace of mind.

Jogging Tracks & Green Spaces

Enjoy the great outdoors with ample green spaces and dedicated jogging paths.

Mosque

A dedicated space for your spiritual well-being

Facilities



Club house

A luxurious social hub offering exclusive amenities for relaxation and entertainment.

Over 60% Green Spaces

Enjoy lush greenery and a serene environment.

20% Water features

Adding tranquility and aesthetic appeal to the community.



Smart Security System

Entry and exit through smart gates using barcodes for enhanced safety.

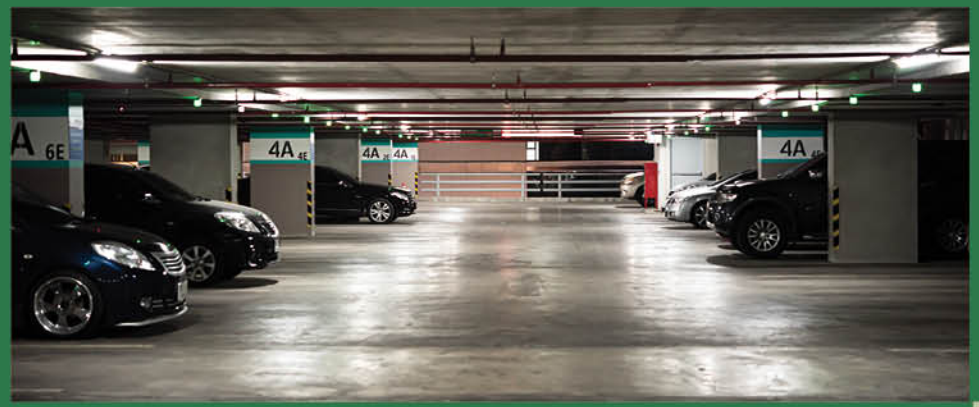

Underground Garage

Covers the entire project area, ensuring a safe and car-free environment for children and adults.

Variety of Unit Sizes

Designed to suit all preferences and needs.

Barbecue Area

A perfect space for gatherings and creating memorable moments.

Facilities



Central Park

A 5,000 sqm green sanctuary offering tranquility and space to relax and unwind.

Healthcare Services

Comprehensive health facilities to ensure your well-being and peace of mind.

Child and Visitor Monitoring

Stay in control with advanced surveillance cameras covering children and visitor areas.



Water Features and Green Views

All units boast breathtaking views of serene water features and lush open greenery.



Meeting Rooms

Modern, fully equipped spaces designed for your professional gatherings.

Children’s Area and Nursery

A safe, engaging space for kids, complemented by a fully equipped nursery for care and learning.

Cleaning Services

Professional cleaning teams keep your surroundings spotless and inviting.

Darvell
Residence



Project Highlights

- 16 Residential Buildings offering a range of spacious apartments.
- 10 Feddans of Lush Greenery with tranquil lakes and beautiful landscapes.
- Wide-open spaces designed to provide comfort, freedom, and a seamless living experience.
- Located next to Carrefour and Nawal el Degewi university (MSA), convenient access to essential services.
- Basements and Rooftop Gardens with a swimming pool for additional recreational spaces.
- Sustainable design features ensuring a greener, eco-friendly environment.




Darvell
Mall
Shop
Shop
Shop
Shop
Shop

Criteria Design Group

Criteria Design Group – CDG – is a multidisciplinary architecture, interior designing, landscaping and urban planning company. The company was first founded in 2007 under the name ICE – International Consultancy Engineering and then was relaunched in 2013 with its new identity holding a uniquely new concept as reflected in its present name, Criteria Design Group. We mainly operate from Egypt having our head office located in Maadi, Cairo.

CDG Experts have been in the field for more than fifteen years, working in different architectural and design projects to private and governmental entities on various scopes and sizes.


CRITERIA
DESIGN GROUP




COFFE















Darvell
Residence

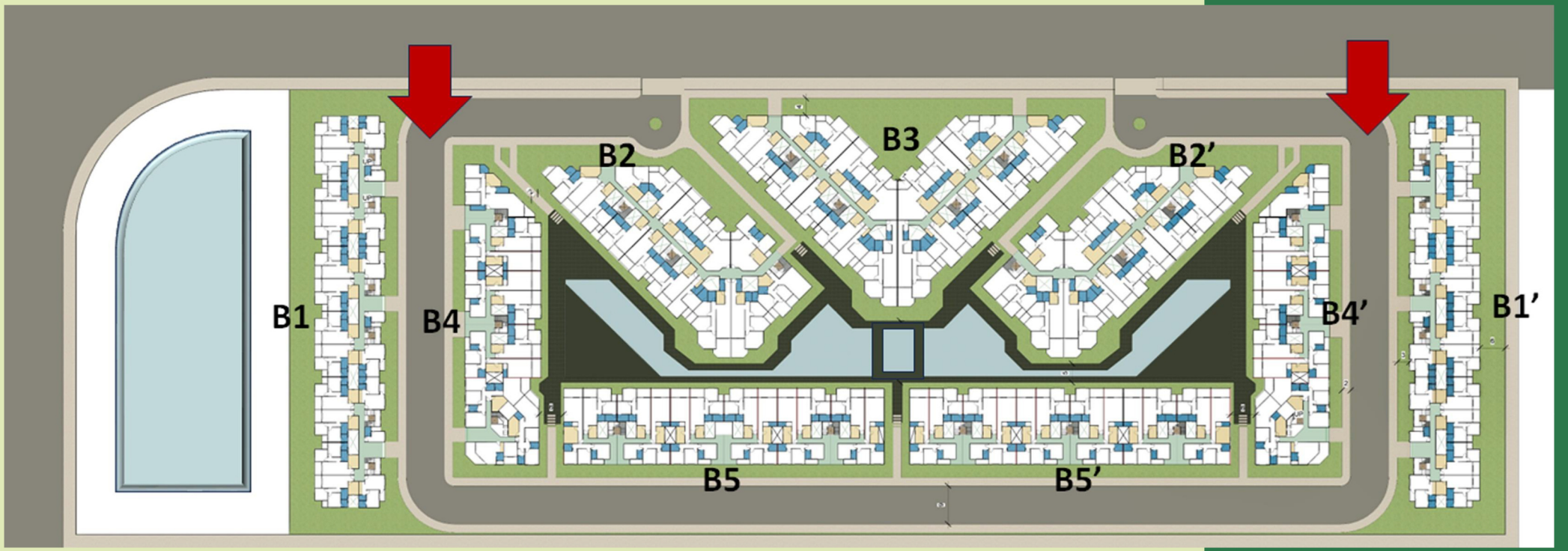

Master plan

Darvell
Residence



Master plan

Bulding B5

B5-G

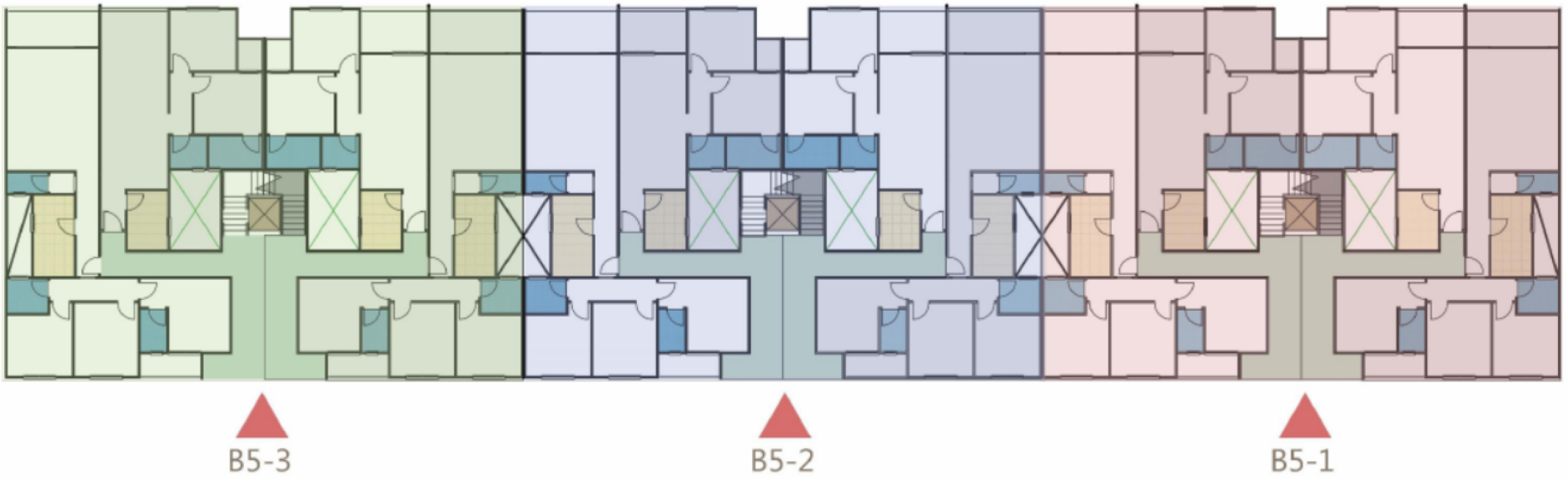

Ground Floor

Ground Floor

B5-1-G

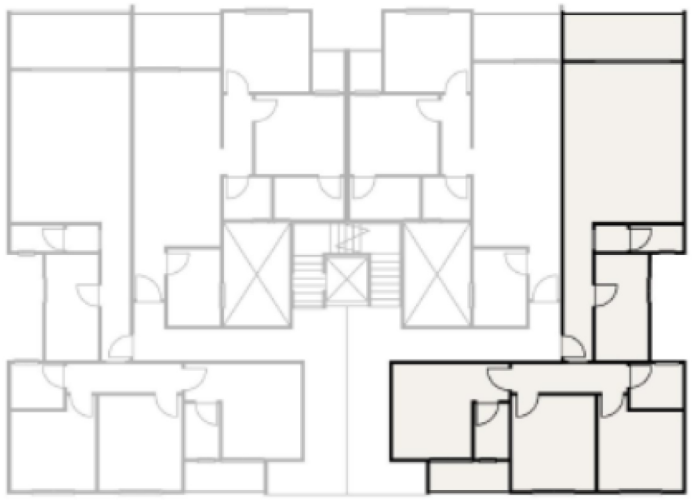

Ground Floor

Apartment 1

Code : B5-1-G-1

Total Area :143.5 m2

1-Reception 6.00*4.50 m
2-Bathroom(1) 1.00*2.00 m
3-lopy 1.00*1.00 m
4-Kitchin 3.30*4.00 m
5-Bathroom1.70*2.00m
6-Bedroom(1) 3.30*3.20m
7-lopy 1.10*4.35m
8-Bedroom (2) 3.15*3.60m
9-Bathroom3 1.3*2.10m
10-Bedroom(3) 4.40*3.60m
11-Terrace 1.20*3.00m
12-Terrace 1.85*4.50m
13-Loby 5.20*1.10 m

Garden

Front : 2.00*4.50 m (9)m2
Back : 3.00*10.00 m (30) m2

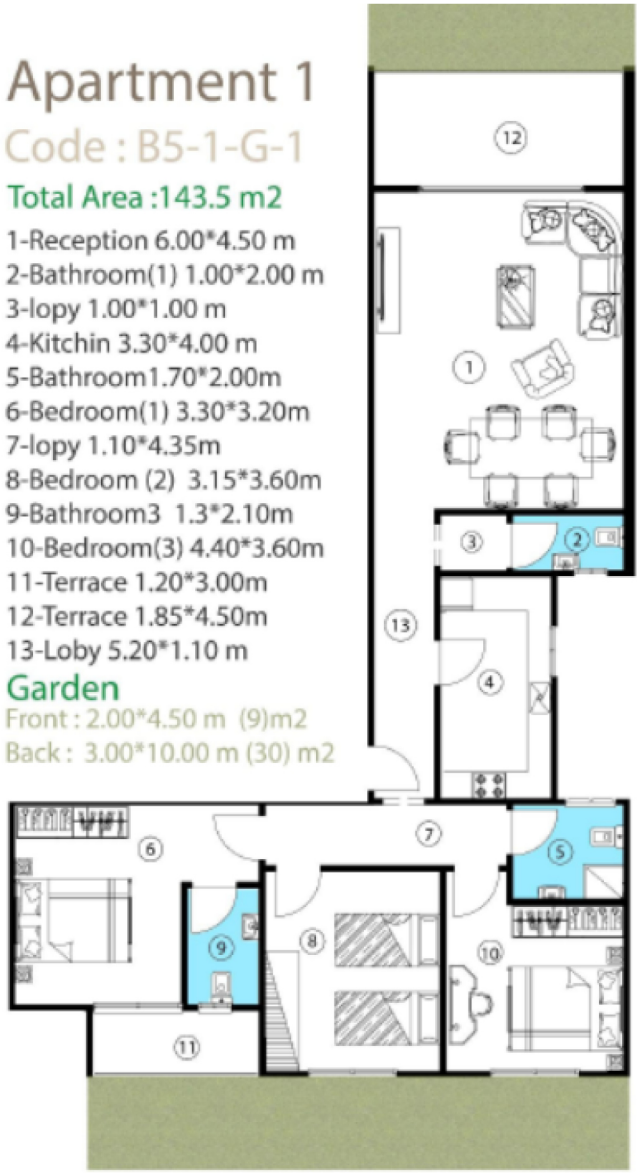

B5-1-G

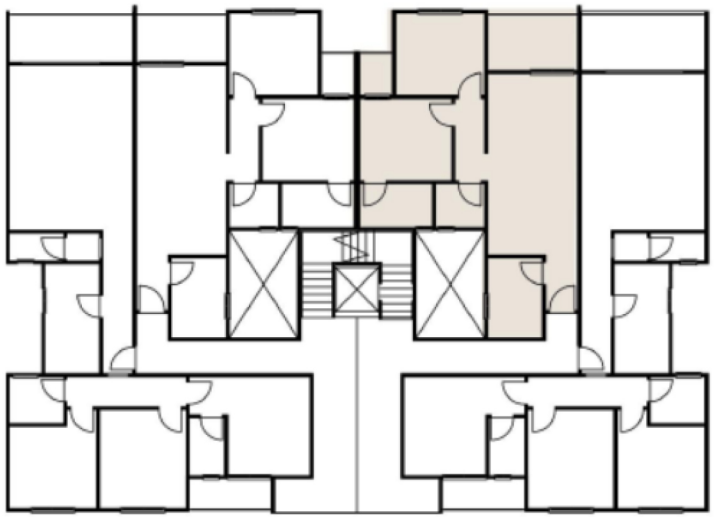

Ground Floor

Apartment 2

Code : B5-1-G-2

Total Area : 98 m2

1-Reception 6.90*3.30 m
2-Terrace (1) 1.85*3.30 m
3-Bedroom(1) 3.25*3.00m
4-Bedroom (2) 3.35*3.00m
5-Terrace 1.20*1.55m
6-BathRoom(1) 2.65*1.60 m
7-BathRoom(2) 1.80*1.60m
8-Kitchin 2.00*2.90 m
9-loby 1.20*2.00 m

Garden

Back : 2.00*8.00 m (16) m2

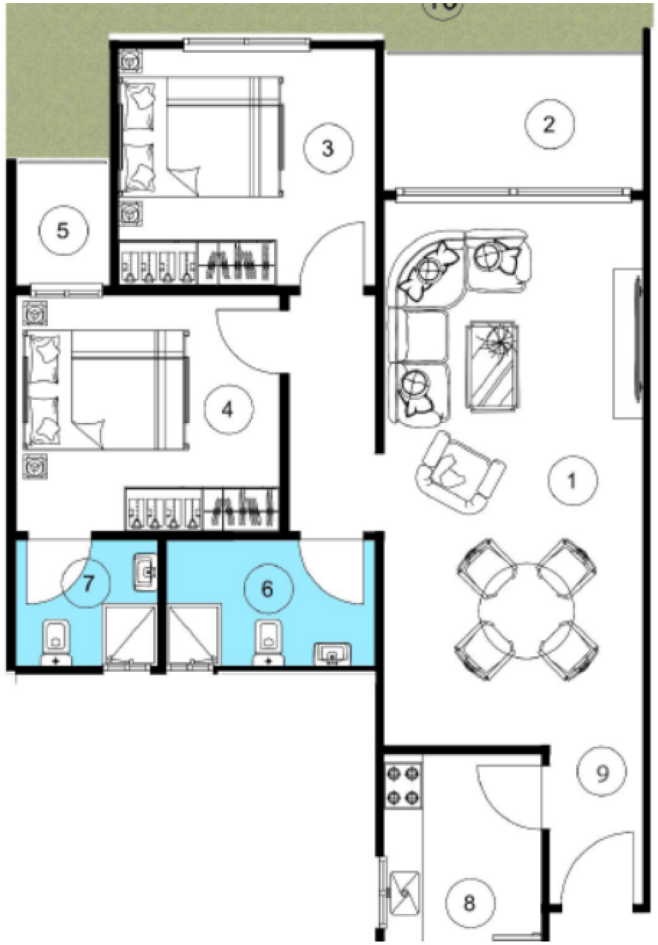

B5-1-G

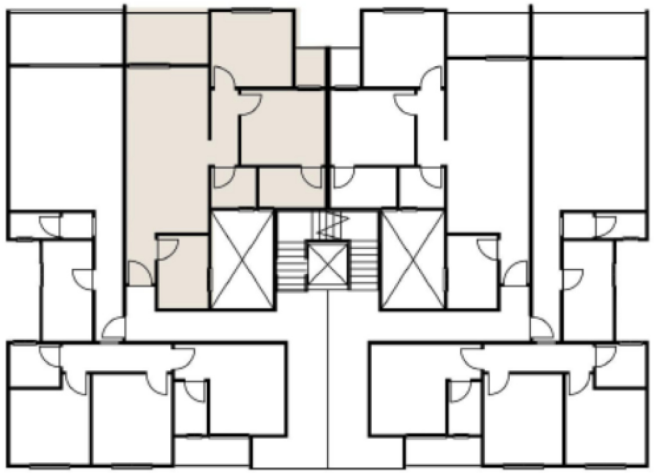

Ground Floor

Apartment 3

Code : B5-1-G-3

Total Area : 98 m2

1-Reception 6.90*3.30 m
2-Terrace (1) 1.85*3.30 m
3-Bedroom(1) 3.25*3.00m
4-Bedroom (2) 3.35*3.00m
5-Terrace 1.20*1.55m
6-BathRoom(1) 2.65*1.60 m
7-BathRoom(2) 1.80*1.60m
8-Kitchin 2.00*2.90 m
9-loby 1.20*2.00 m

Garden

Back : 2.00*8.00 m (16) m2

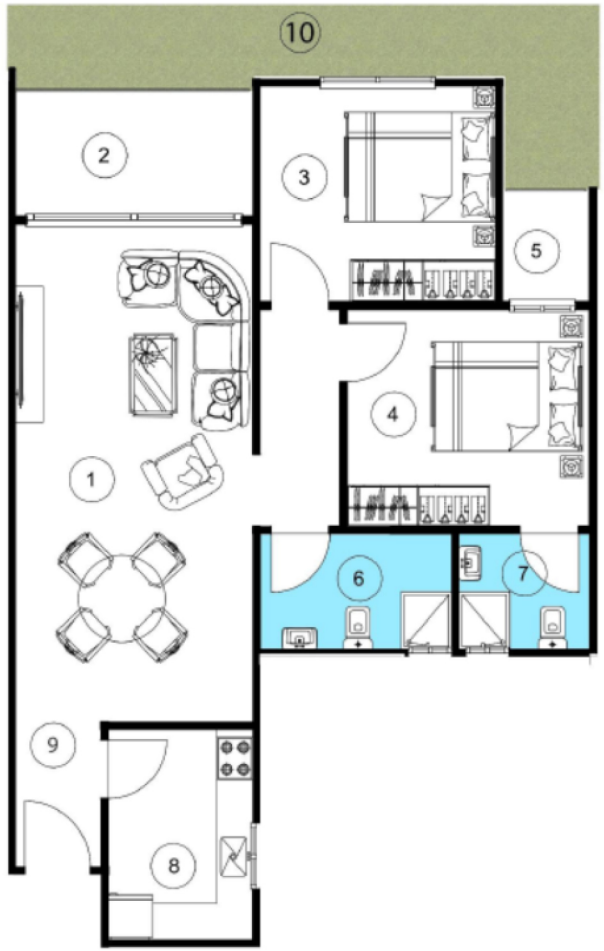

B5-1-G

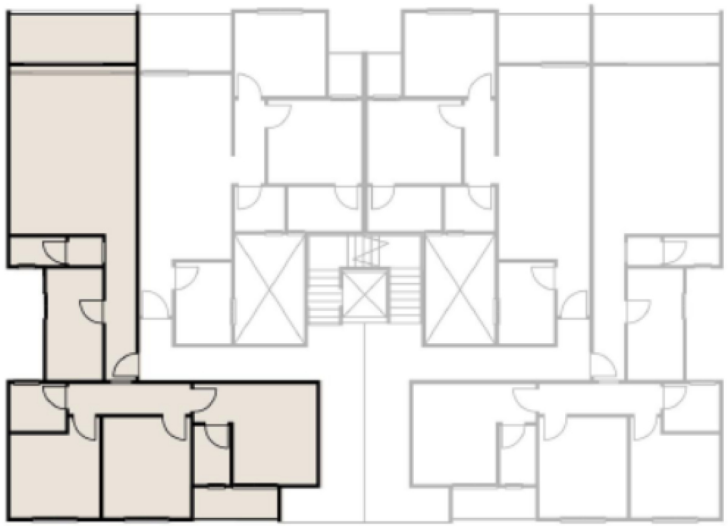

Ground Floor

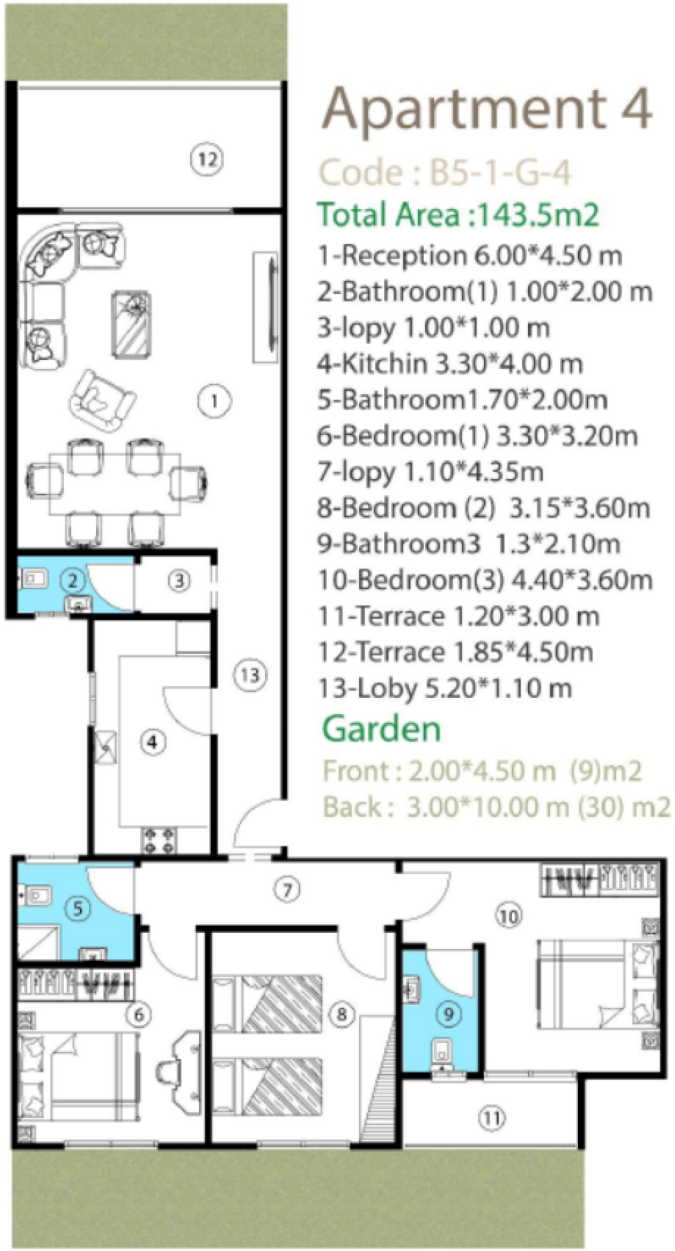

Apartment 4

Code : B5-1-G-4

Total Area :143.5m2

1-Reception 6.00*4.50 m
2-Bathroom(1) 1.00*2.00 m
3-lopy 1.00*1.00 m
4-Kitchin 3.30*4.00 m
5-Bathroom1.70*2.00m
6-Bedroom(1) 3.30*3.20m
7-lopy 1.10*4.35m
8-Bedroom (2) 3.15*3.60m
9-Bathroom3 1.3*2.10m
10-Bedroom(3) 4.40*3.60m
11-Terrace 1.20*3.00 m
12-Terrace 1.85*4.50m
13-Loby 5.20*1.10 m

Garden

Front : 2.00*4.50 m (9)m2
Back : 3.00*10.00 m (30) m2

Typical Floor

B5-1-T

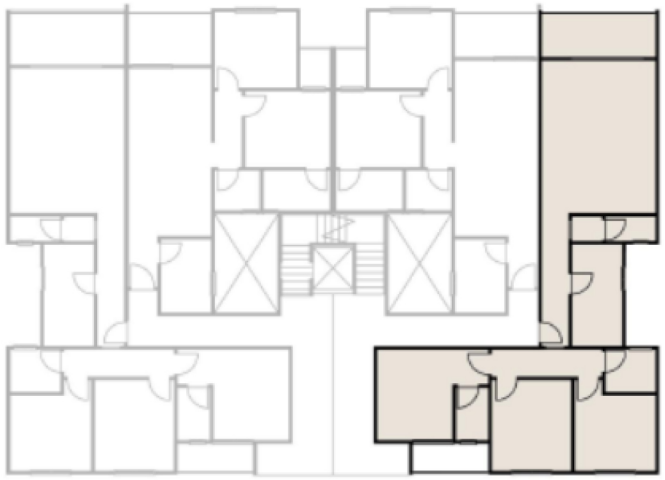

Typical Floor

Apartment 1

Code : B5-1-T-1

Total Area :154 m2

1-Reception 6.00*4.50 m
2-loby 1.20*1.00 m
3-Wc 2.00*1.00 m
4-Kitchin 2.30*4.00 m
5-loby 4.35*1.10m
6-Bedroom(1) 4.85*3.20m
7-Bedroom (2) 3.20*4.85m
8-Bathroom 3.35*1.30m
9-Terras 1.20*3.00m
10-Bedroom(3) 4.25*3.20m
11-BathRoom(2) 2.00*1.70m
12-Terras 1.85*4.50m
13-Loby 5.20*1.10 m

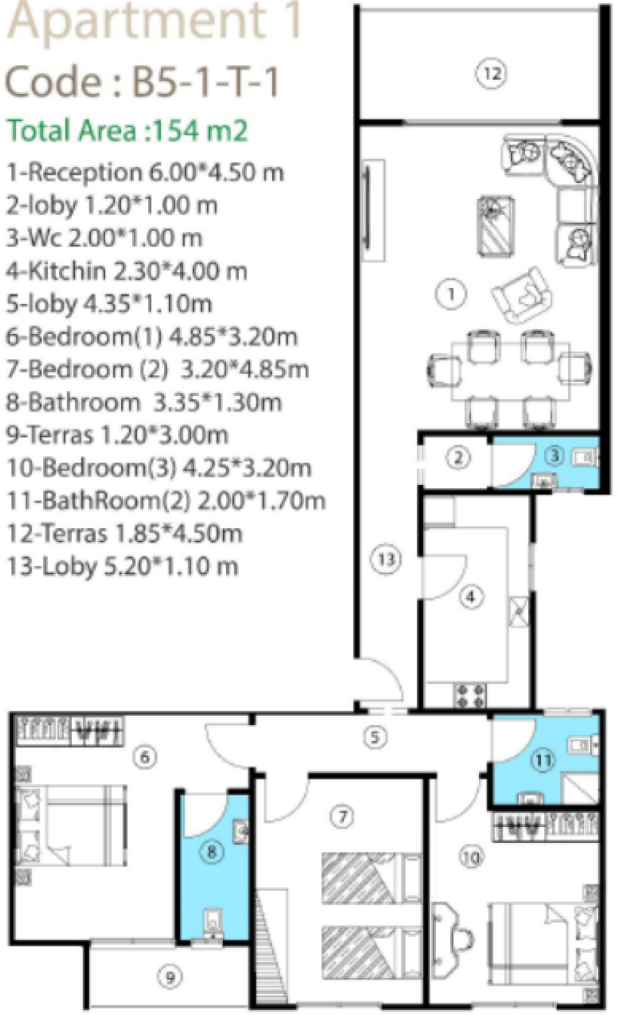

B5-1-T

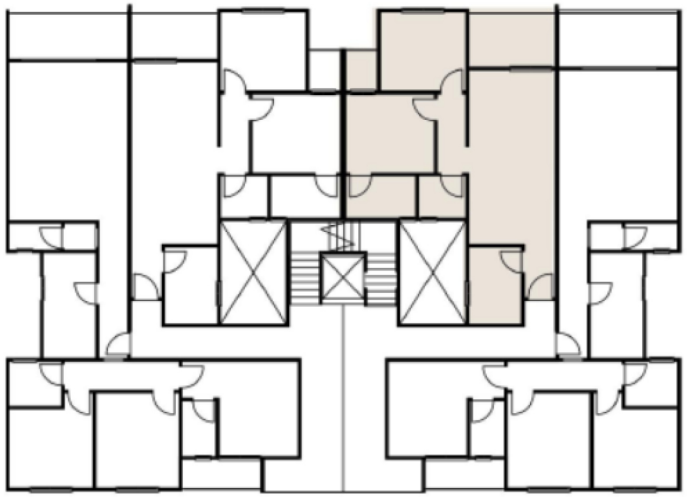

Typical Floor

Apartment 2

Code : B5-1-T-2

Total Area : 98 m2

1-Reception 6.90*3.30 m
2-Terrace (1) 1.85*3.30 m
3-Bedroom(1) 3.25*3.00m
4-Bedroom (2) 3.35*3.00m
5-Terrace 1.20*1.55m
6-BathRoom(1) 2.65*1.60 m
7-BathRoom(2) 1.80*1.60m
8-Kitchin 2.00*2.90 m
9-loby 1.20*2.00 m

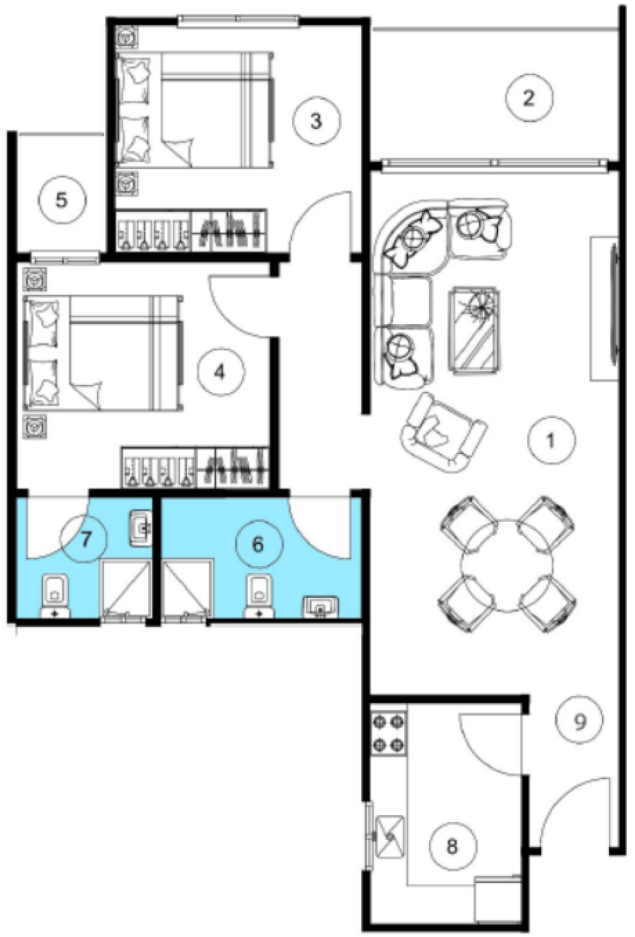

B5-1-T

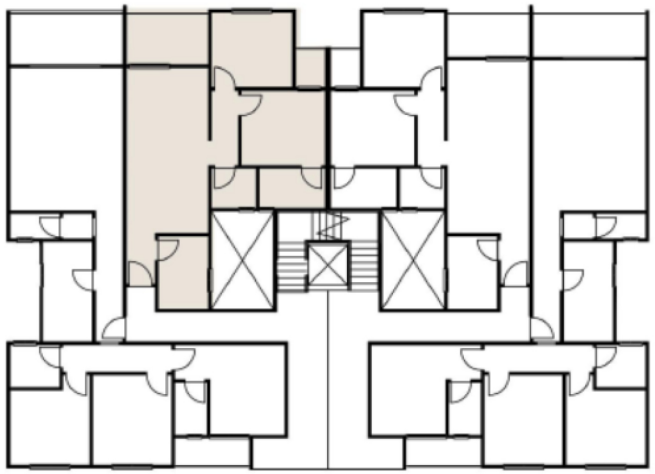

Typical Floor

Apartment 3

Code : B5-1-T-3

Total Area : 98m2

1-Reception 6.90*3.30 m
2-Terrace (1) 1.85*3.30 m
3-Bedroom(1) 3.25*3.00m
4-Bedroom (2) 3.35*3.00m
5-Terrace 1.20*1.55m
6-BathRoom(1) 2.65*1.60 m
7-BathRoom(2) 1.80*1.60m
8-Kitchin 2.00*2.90 m
9-loby 1.20*2.00 m

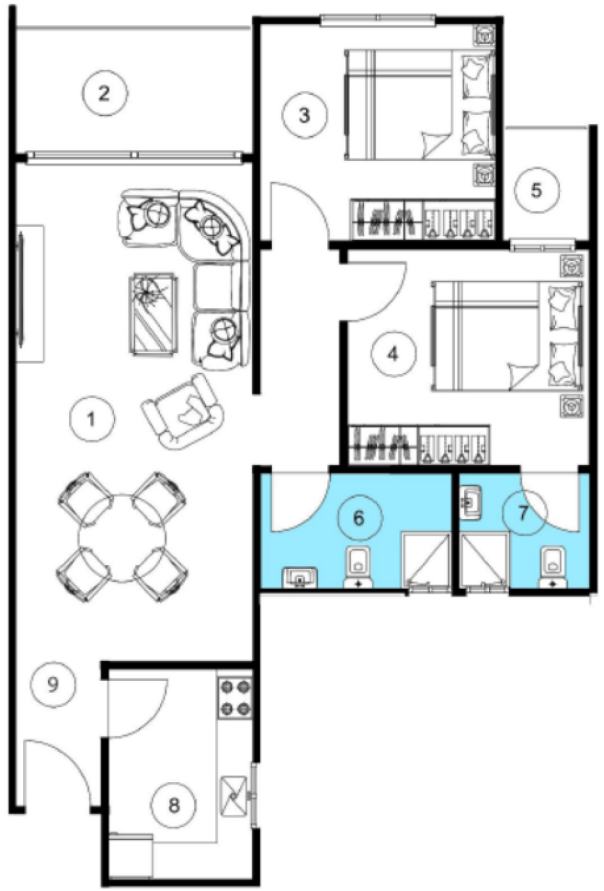

B5-1-T

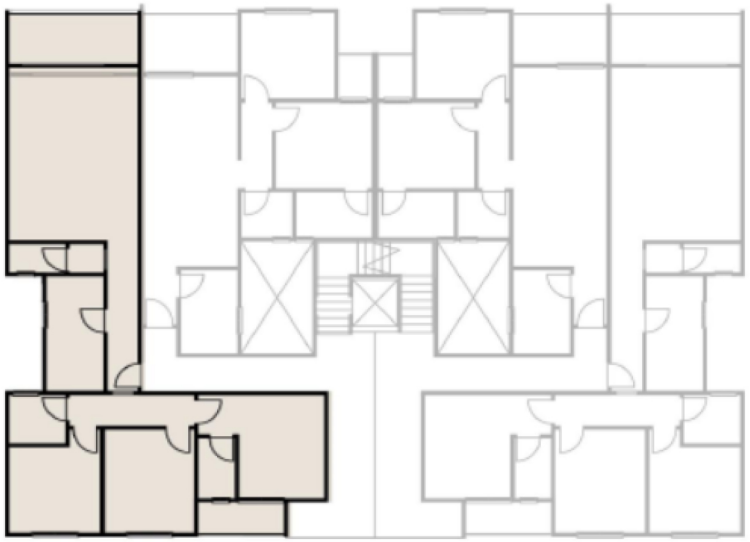

Typical Floor

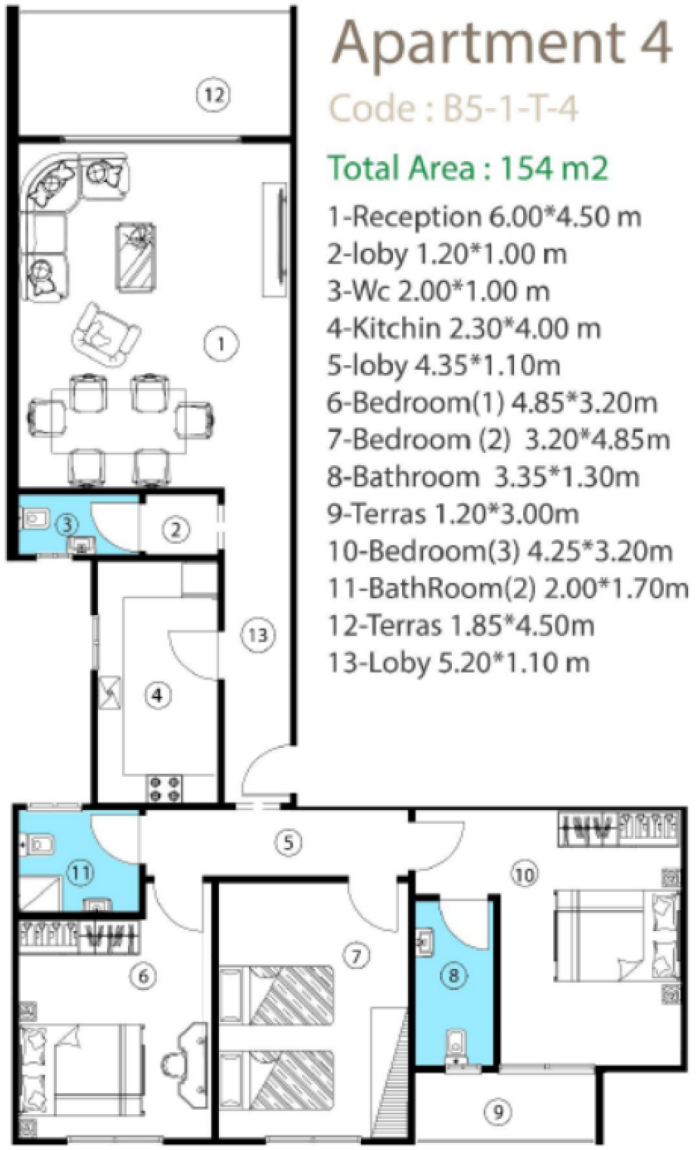

Apartment 4

Code : B5-1-T-4

Total Area : 154 m2

1-Reception 6.00*4.50 m
2-loby 1.20*1.00 m
3-Wc 2.00*1.00 m
4-Kitchin 2.30*4.00 m
5-loby 4.35*1.10m
6-Bedroom(1) 4.85*3.20m
7-Bedroom (2) 3.20*4.85m
8-Bathroom 3.35*1.30m
9-Terras 1.20*3.00m
10-Bedroom(3) 4.25*3.20m
11-BathRoom(2) 2.00*1.70m
12-Terras 1.85*4.50m
13-Loby 5.20*1.10 m

Building B4-B4'

B4-T



TYPICAL Floor

Ground Floor

B4-1-G

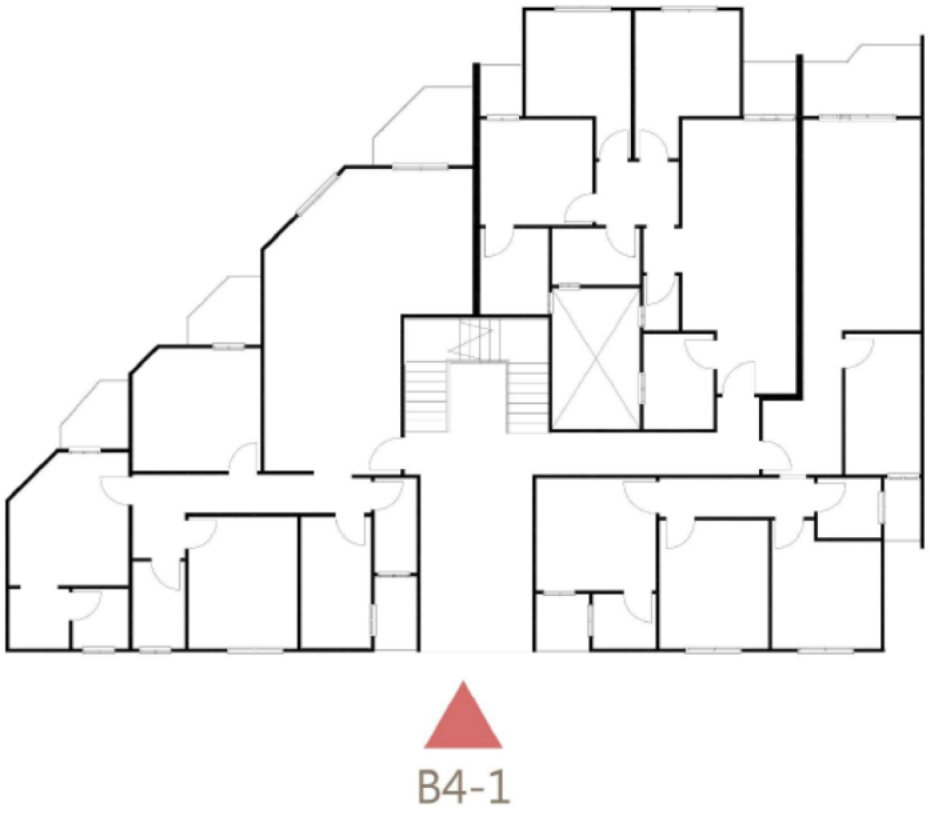

Ground Floor

B4-1-G



B4-1

Ground Floor

Apartment 1

code: B4-1-G-1

Total Area :172 m2

1-Terrace 2.80*2.20 m
2-Reception 8.70*6.00 m
3-bathroom 2.70*1.20 m
4-Kitchin 3.75*2.00 m
5-Terrace1.90*2.00m
6-Bedroom 3.70*3.50 m
7-Lobby 5.30*1.10 m
8-Bedroom 3.75*3.10 m
9-Lobby 2.20*1.50 m
10-Bathroom 2.70*1.50 m
11-Terrace 1.90*1.90 m
12-Master Bedroom3.80*3.40 m
13-bathroom 1.70*1.60 m
14-Dressing 1.70*1.70 m

Garden

Front : 12.00*3.00 m (36)m2
Back : (10.00*4.00)+(30 m)
= m (70) m2

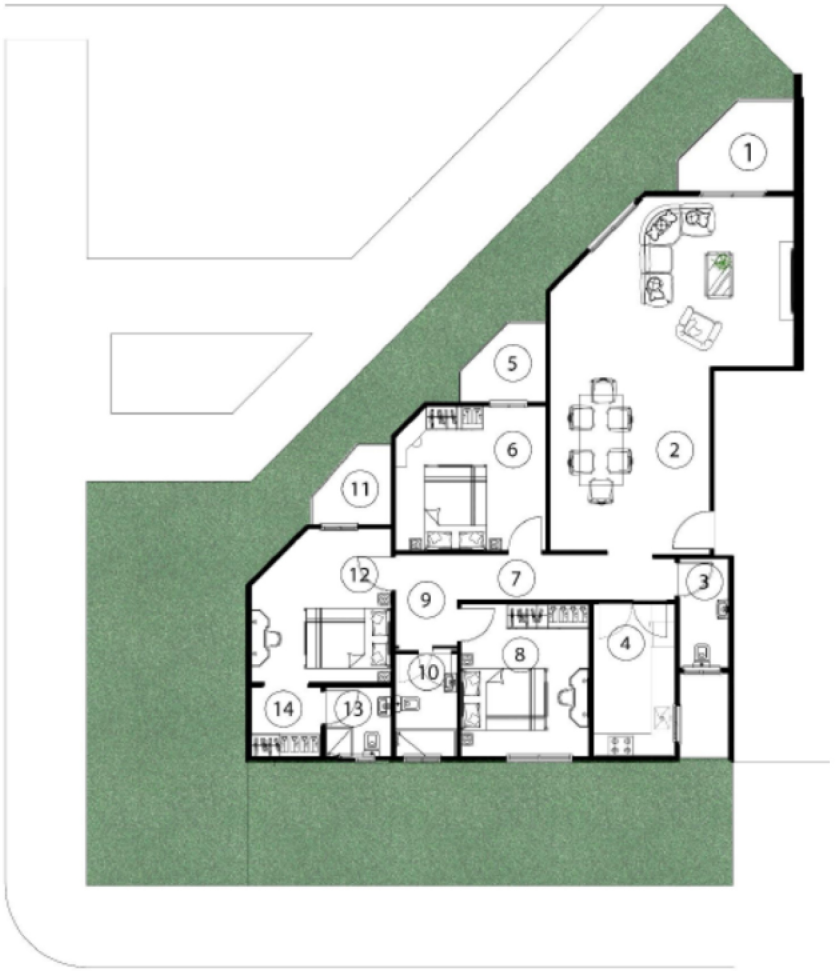

B4-1-G



B4-1

Ground Floor

Apartment 2

code: B4-1-G-2

Total Area :116 m2

1-Reception 2.80*2.20 m
2-Kitchen 8.70*6.00 m
3-Bathroom 2.70*1.20 m
4-Bedroom1 3.75*2.00 m
5-Terrace.90*2.00m
6-Bathroom 3.70*3.50 m
7-Corridor 5.30*1.10 m
8-Bedroom2 3.75*3.10 m
9-Mater Bedroom 2.20*1.50 m
10-Master Bathroom 2.70*1.50 m
11-Terrace 1.90*1.90 m

Garden

Back : (19) m2

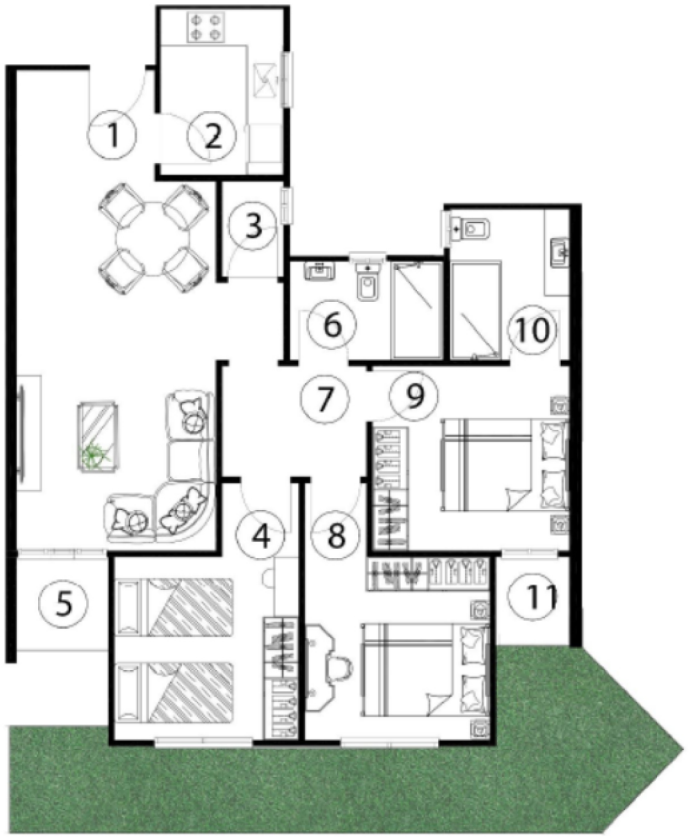

B4-1-G



B4-1

Ground Floor

Apartment 3

code: B4-1-G-3

Total Area :130 m2

1-Terrace 3.35*2.00 m
2-Reception 10.00*3.35 m
3-Kitchen 4.00*2.15 m
4-Lobby 2.25*2.00 m
5-Bathroom 1.80*1.70 m
6-Bedroom1 3.60*3.10 m
7-Corridor 4.40*1.00 m
8-Bedroom 3.65*3.10 m
9-Master Bedroom 3.40*3.20 m
10-Master Bathroom 1.80*1.55 m

Garden

Front: 10.00*3.00 (30) m2
Back: 3.55*3.00 (9)m2



B4-2-G

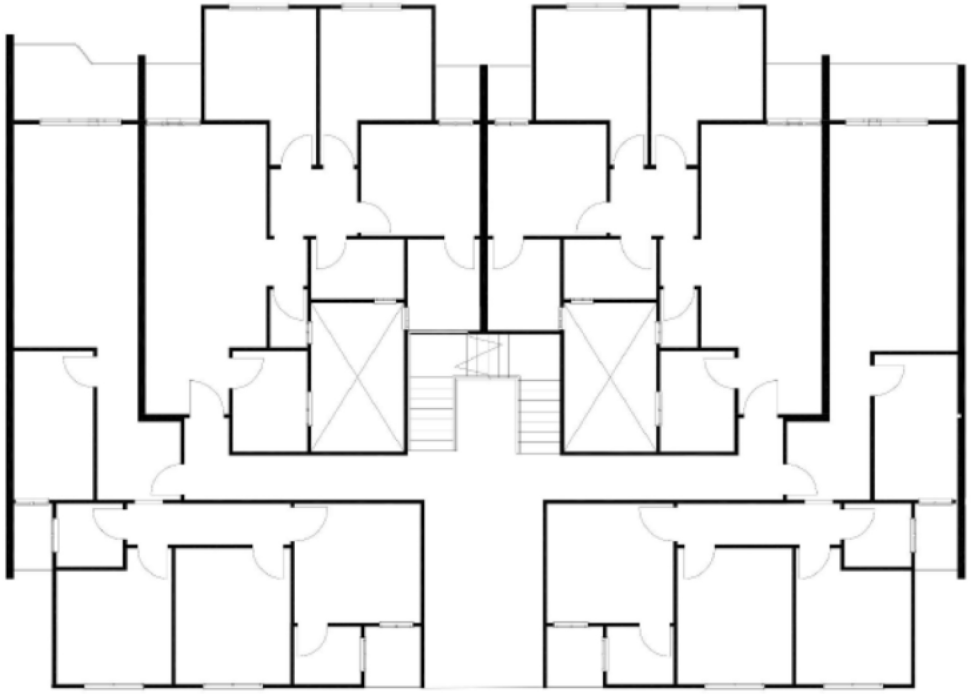

B4-2

Ground Floor

B4-2-G

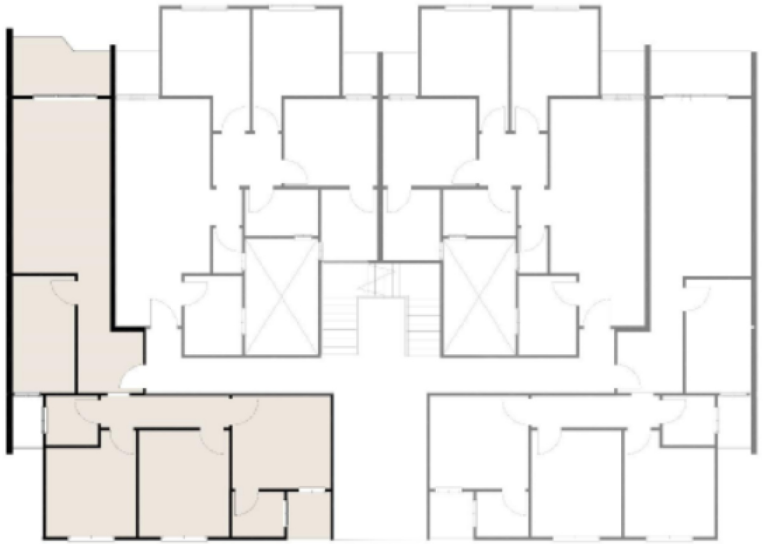

B4-2

Ground Floor

Apartment 1

code: B4-2-G-1

Total Area :130 m2

1-Terrace 3.35*2.00 m
2-Reception 10.00*3.35 m
3-Kitchen 4.00*2.15 m
4-Lobby 2.25*2.00 m
5-Bathroom 1.80*1.70 m
6-Bedroom1 3.60*3.10 m
7-Corridor 4.40*1.00 m
8-Bedroom2 3.65*3.10 m
9-Master Bedroom 3.40*3.20 m
10-Master Bathroom 1.80*1.55 m
11-Terrace 1.60*1.50 m

Garden

Front: 10.00*3.00 (30) m2
Back: 3.55*3.00 (9)m2



B4-2-G

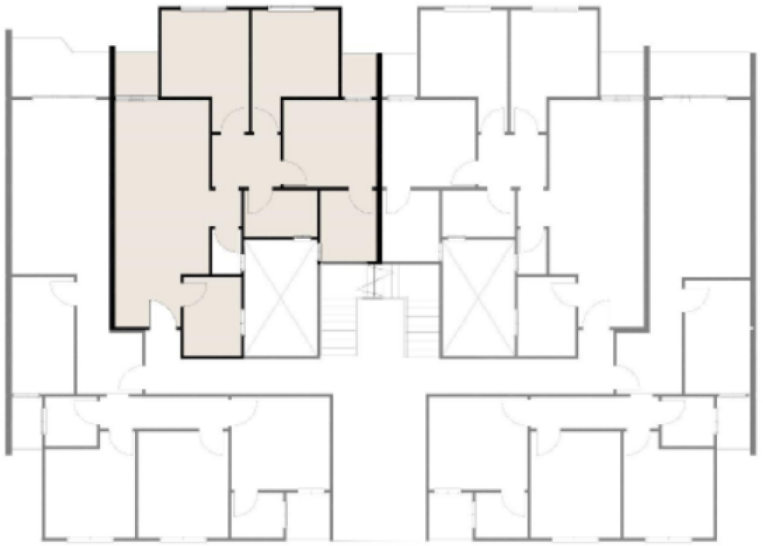

B4-2

Ground Floor

Apartment 2

code: B4-2-G-2

Total Area :116 m2

1-Kitchen 2.70*2.00 m
2-Lobby 10.00*3.35 m
3-Reception 4.00*2.15 m
4-Terrace 2.25*2.00 m
5-Bathroom 1.80*1.70 m
6-Lobby 3.60*3.10 m
7-Bedroom1 4.40*1.00 m
8-Bathroom 3.65*3.10 m
9-Bedroom2 3.40*3.20 m
10-Master Bedroom 1.80*1.55 m
11-Master Bathroom 1.60*1.50 m
12-Terrace 1.50*1.20

Garden

Back: 8.00*3.00 (14)m2



B4-2-G

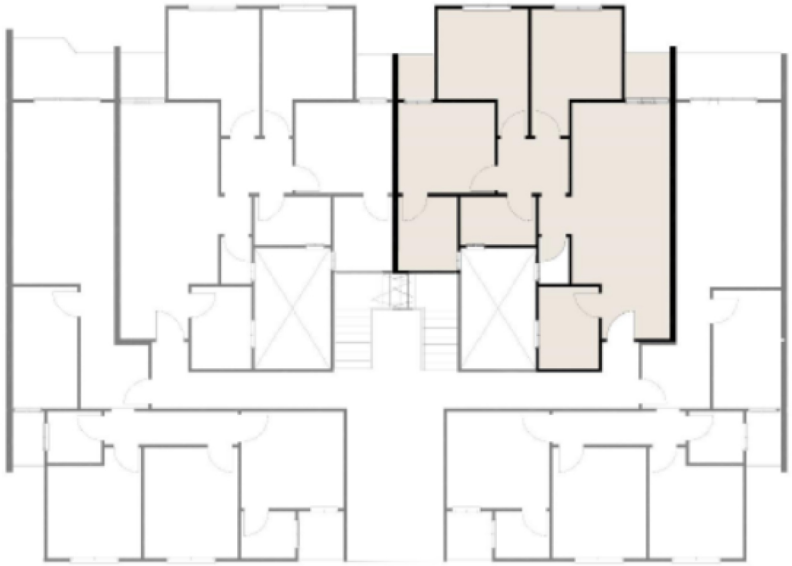

B4-2

Ground Floor

Apartment 3

code: B4-2-G-3

Total Area :116 m2

1-Kitchen 2.70*2.00 m
2-Lobby 10.00*3.35 m
3-Reception 4.00*2.15 m
4-Terrace 1.55*1.55 m
5-Bathroom 1.80*1.70 m
6-Lobby 3.60*3.10 m
7-Bedroom1 4.40*1.00 m
8-Bathroom 3.65*3.10 m
9-Bedroom2 3.40*3.20 m
10-Master Bedroom 1.80*1.55 m
11-Master Bathroom 1.60*1.50 m
12-Terrace 1.50*1.20

Garden

Back: 8.00*3.00 (14)m2

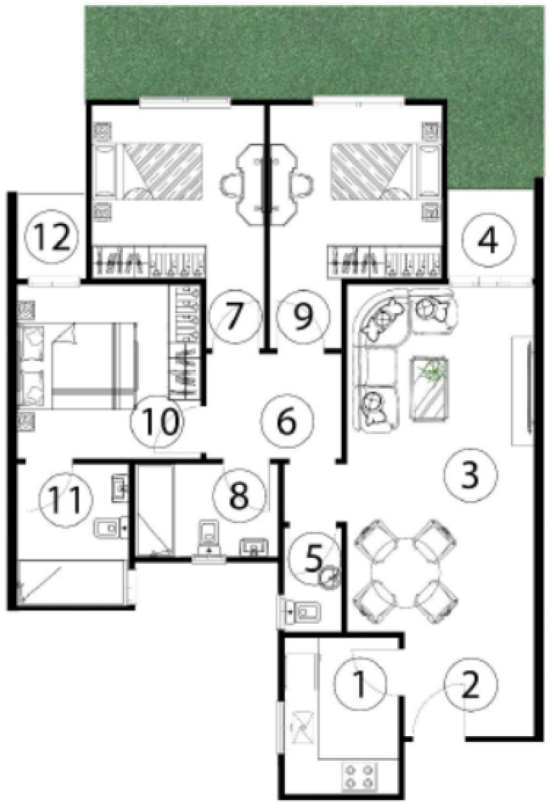

B4-2-G

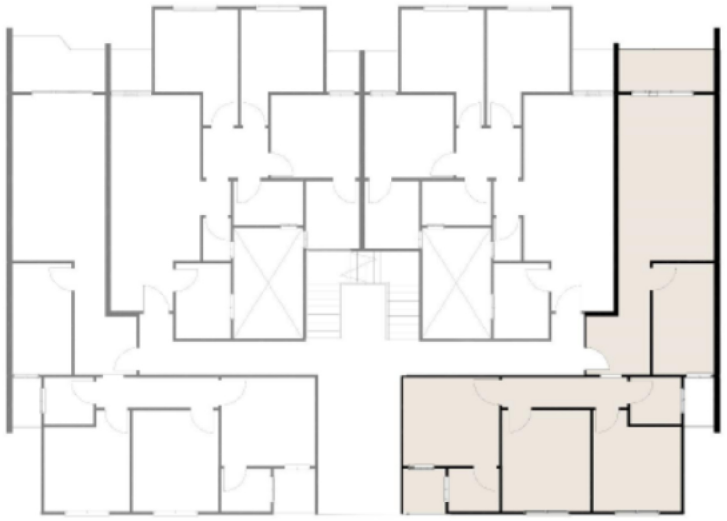

B4-2

Ground Floor

Apartment 4

code: B4-2-G-4

Total Area :130 m2

1-Terrace 3.35*2.00 m
2-Reception 10.00*3.35 m
3-Kitchen 4.00*2.15 m
4-Lobby 2.25*2.00 m
5-Bathroom 1.80*1.70 m
6-Bedroom1 3.60*3.10 m
7-Corridor 4.40*1.00 m
8-Bedroom2 3.65*3.10 m
9-Master Bedroom 3.40*3.20 m
10-Master Bathroom 1.80*1.55 m
11-Terrace 1.60*1.50 m

Garden

Front: 10.00*3.00 (30) m2
Back: 3.55*3.00 (8)m2



B4-3-G

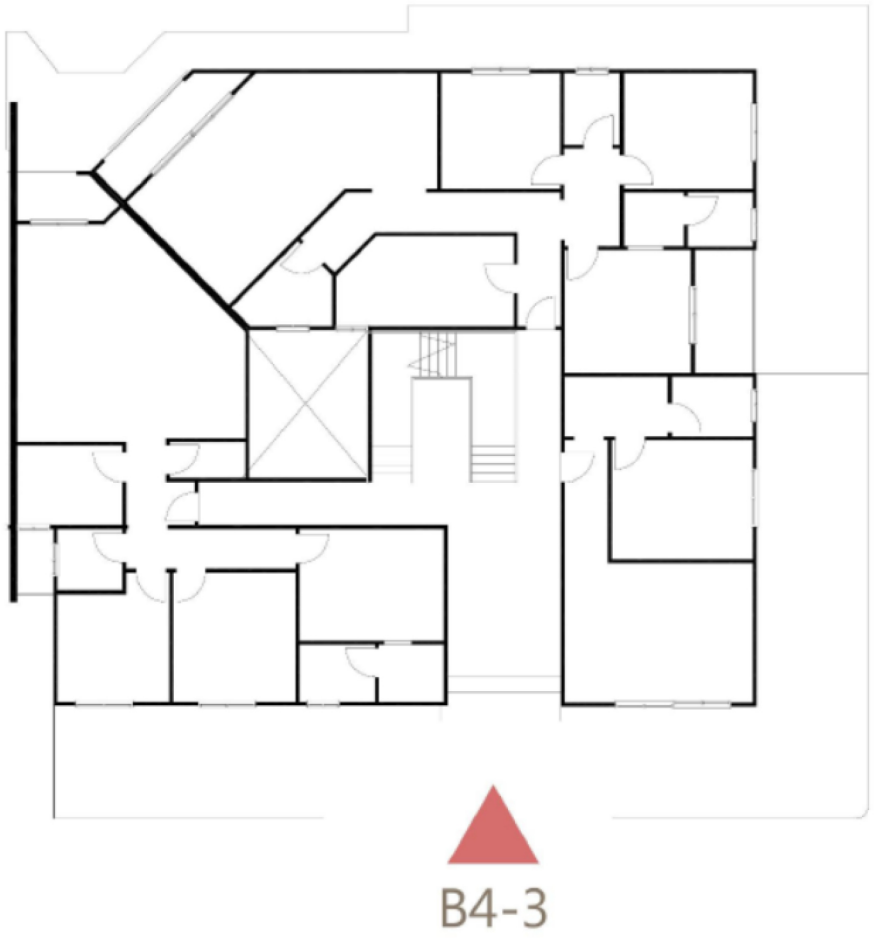

Ground Floor

B4-3-G

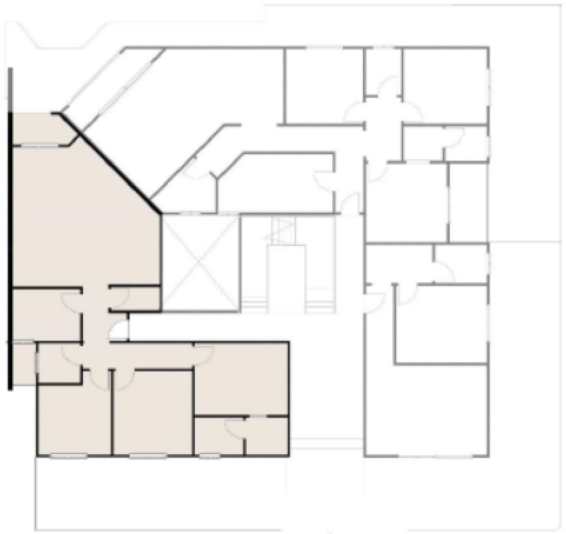

B4-3

Ground Floor

Apartment 1

code: B4-3-G-1

Total Area :145 m2

1-Reception 6.30*6.00 m
2-Kitchen 2.90*2.20m
3-Bathroom 1.80*1.70 m
4-Corridor 1.80*1.70 m
5-Bedroom1 3.60*3.10 m
6-Corridor 4.70*1.10 m
7-Bedroom2 4.00*3.00 m
8-Bathroom 2.10*1.60 m
9-Dressing 1.80*1.60 m

Garden

Front: 11*3.11 (34) m2
Back: (7)m2

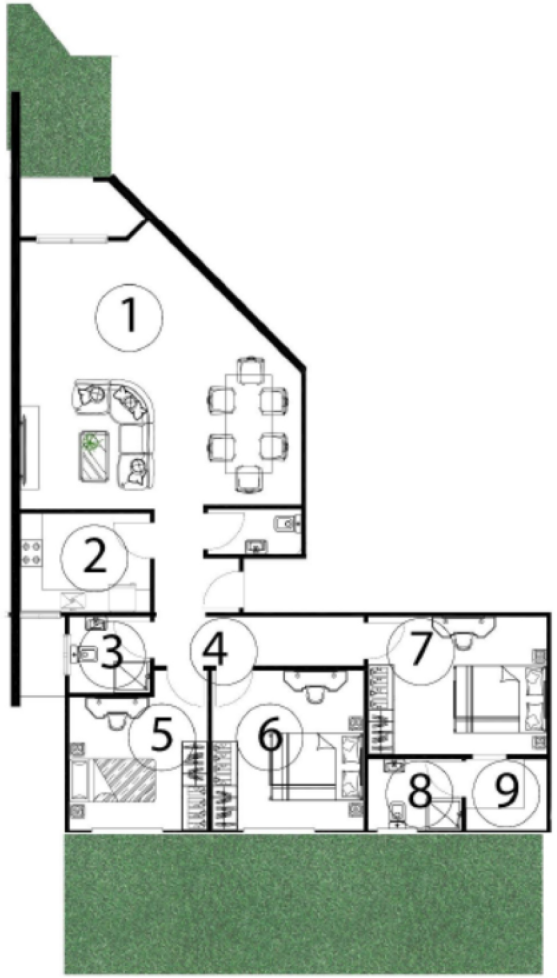

B4-3-G



B4-3

Ground Floor

Apartment 2

code: B4-3-G-2

Total Area :168 m2

1-Kitchen 4.90*2.50 m
2-Corridor 5.90*1.10 m
3-Bedroom 3.30*3.20 m
4-Bathroom 2.80*1.70 m
5-Reception1 8.60*4.00 m
6-Corridor 2.70*1.55 m
7-Bathroom2 2.00*1.55 m
8-Master Bedroom 3.50*3.40 m
9-Dressing 1.70*1.50
10-Terrace 1.80*1.60 m
11-Bathroom 1.80*1.50 m
12-Bedroom 3.60*3.20 m

Garden

Garden 01 : 8.40*3.11 m2
Garden 02: 20.00*1.80 m2

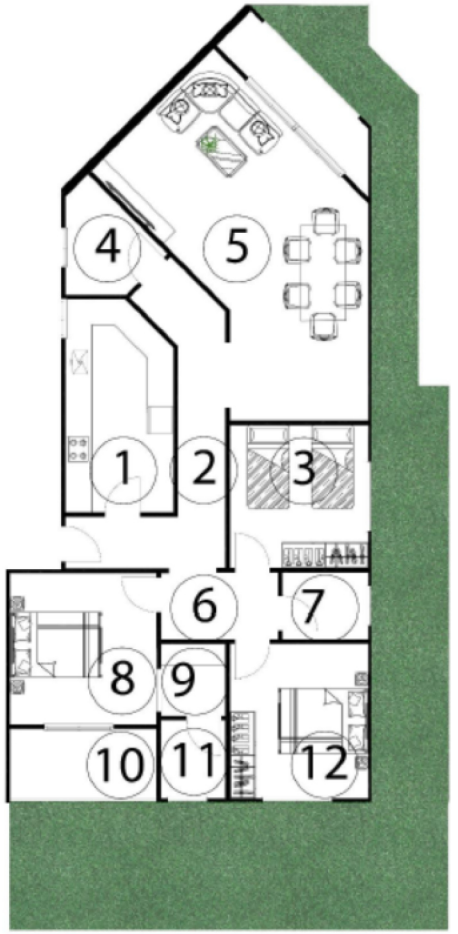

B4-3-G



B4-3

Ground Floor

Apartment 3

code: B4-3-G-3

1

Total Area :66.50 m2

1-Lobby 3.40*1.20 m
2-Kitchen 2.85*1.65 m
3-bathroom 2.50*1.60 m
4-bedroom 3.90*3.30m
5-Reception 5.20*3.80 m

Garden

Garden 01 : 8.33*3.00 : 26m2 m2
Garden 02: 9.20*3.00 : 28m2

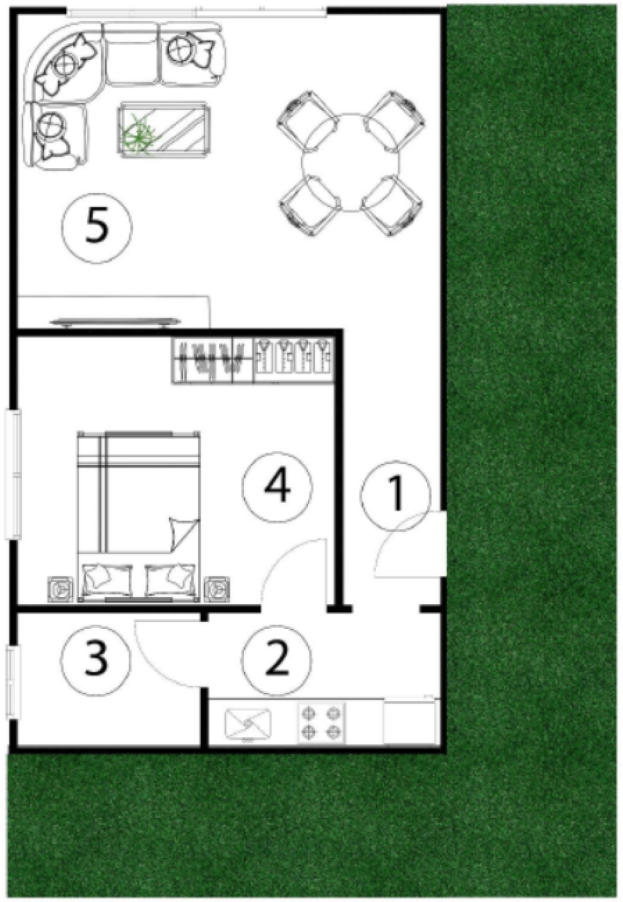

Typical Floor

B4-1-T

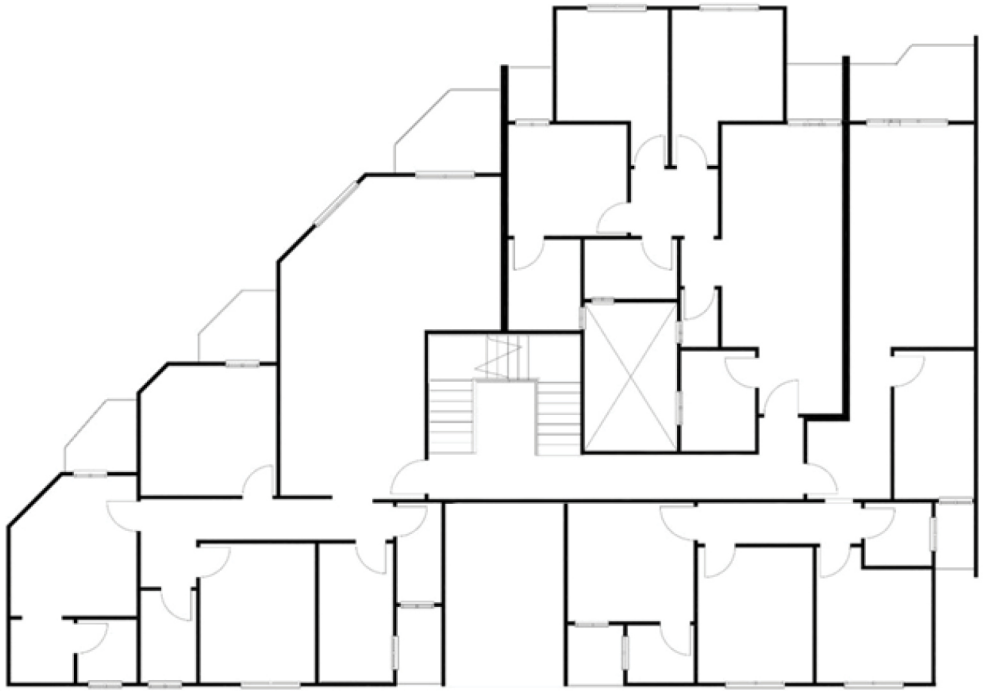

TYPICAL Floor

B4-1-T

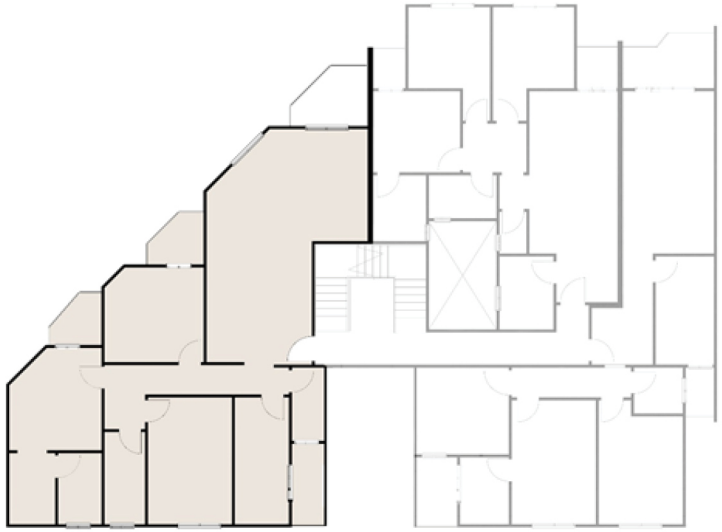

TYPICAL Floor

Apartment 1

code: B4-1-T-1

Total Area :188 m2

1-Terrace 2.80*2.20 m
2-Reception 8.70*6.00 m
3-Bathroom3.00*2.70 m
4-Kitchen 4.75*2.00 m
5-Terrace1.90*2.00m
6-Bedroom 3.70*3.50 m
7-Lobby 5.30*1.10 m
8-Bedroom 4.75*3.10 m
9-Lobby 2.20*1.50 m
10-Bathroom 3.70*1.50 m
11-Terrace 1.90*1.90 m
12-Master Bedroom3.80*3.40 m
13-bathroom 2.70*1.60 m
14-Dressing 2.70*2.70 m

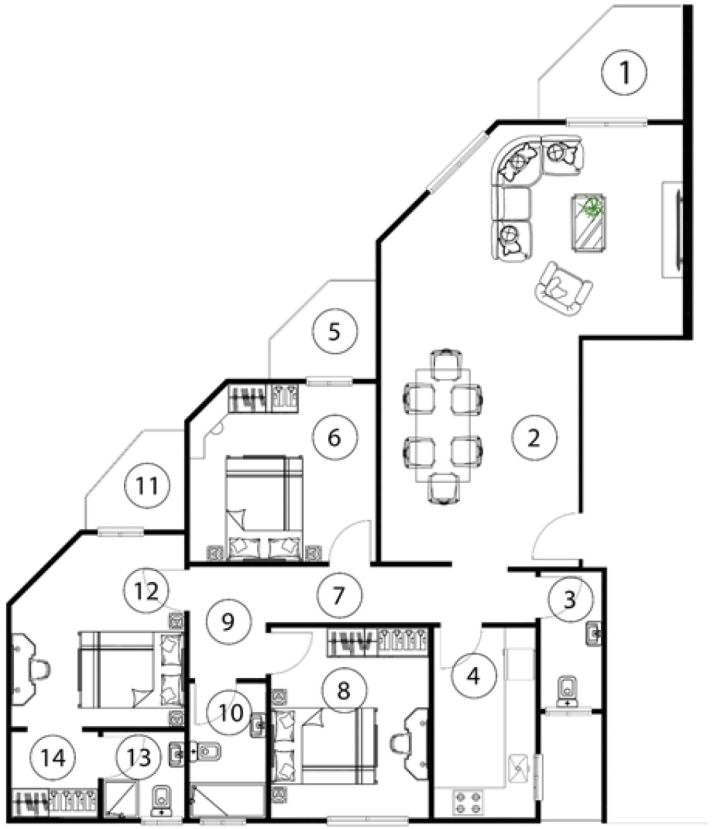

B4-1-T



TYPICAL Floor

Apartment 2

code: B4-1-T-2

Total Area :116 m2

1-Reception 8.00*3.25 m
2-Kitchen 2.70*2.00 m
3-Bathroom 1.55*1.00 m
4-Bedroom1 3.00*3.00 m
5-Terrace.1 1.50*1.50 m
6-bathroom 2.50*1.60 m
7-Corridor 2.40*1.80 m
8-Bedroom2 3.00*3.00 m
9-Master Bedroom 3.20*3.00 m
10-Master Bathroom 2.45*1.95 m
11-Terrace 1.50*1.20 m

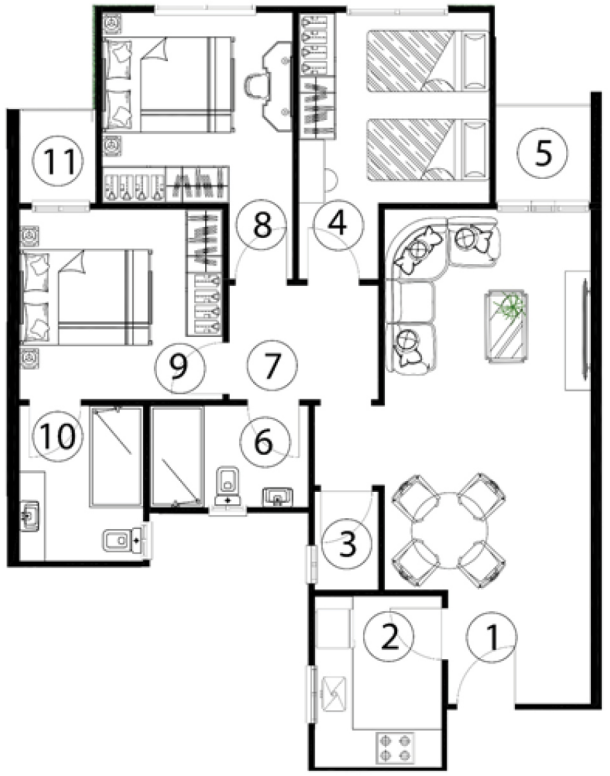

B4-1-T

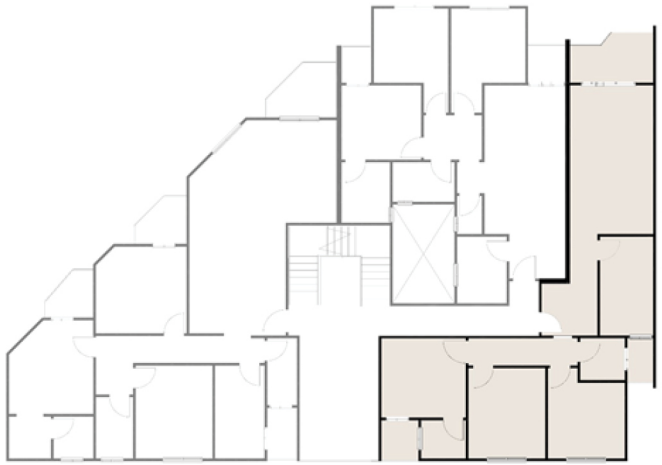

TYPICAL Floor

Apartment 3

code: B4-1-T-3

Total Area :132 m2

1-Terrace 3.35*2.00 m
2-Reception 6.00*3.35 m
3-Kitchen 4.00*2.15 m
4-Lobby 2.25*2.00 m
5-Bathroom 1.80*1.70 m
6-Bedroom14 .10*3.00 m
7-Corridor 4.40*1.00 m
8-Bedroom 4.65*3.10 m
9-Master Bedroom 3.40*3.20 m
10-Master Bathroom 2.80*1.55 m

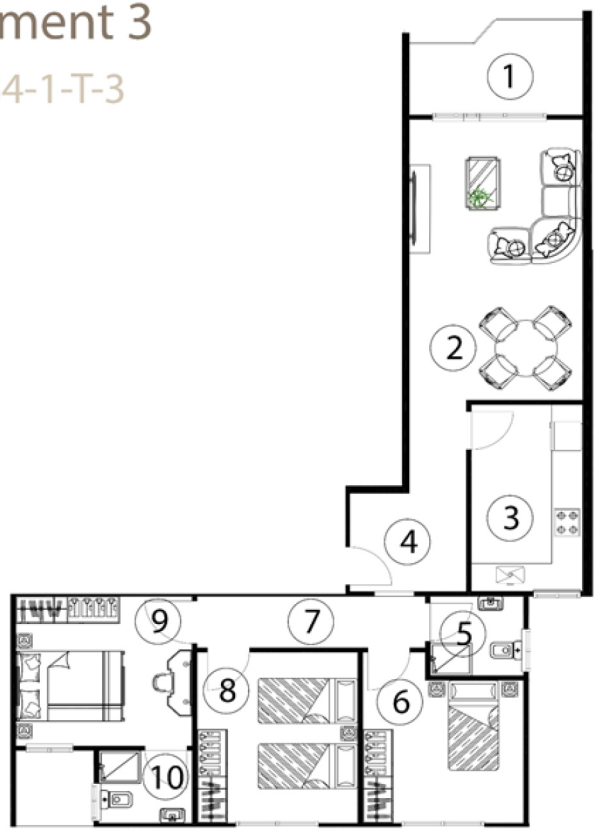

B4-2-T

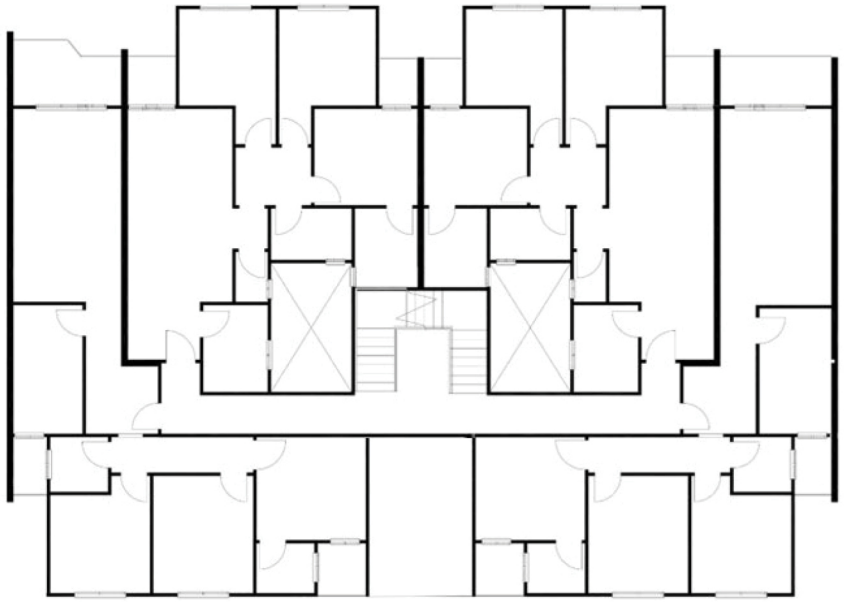

TYPICAL Floor

B4-2-T

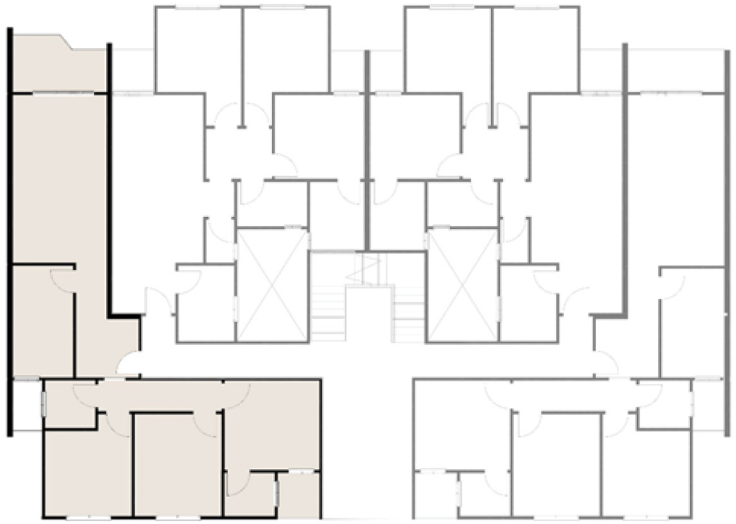

TYPICAL Floor

Apartment 1

code: B4-2-T-1

Total Area :132 m2

1-Terrace 3.35*2.00 m
2-Reception 6.00*3.35 m
3-Kitchen 4.00*2.15 m
4-Lobby 2.25*2.00 m
5-Bathroom 1.80*1.70 m
6-Bedroom1 4.10*3.00 m
7-Corridor 4.40*1.00 m
8-Bedroom2 4.65*3.10 m
9-Master Bedroom 3.40*3.20 m
10-Master Bathroom 2.80*1.55 m

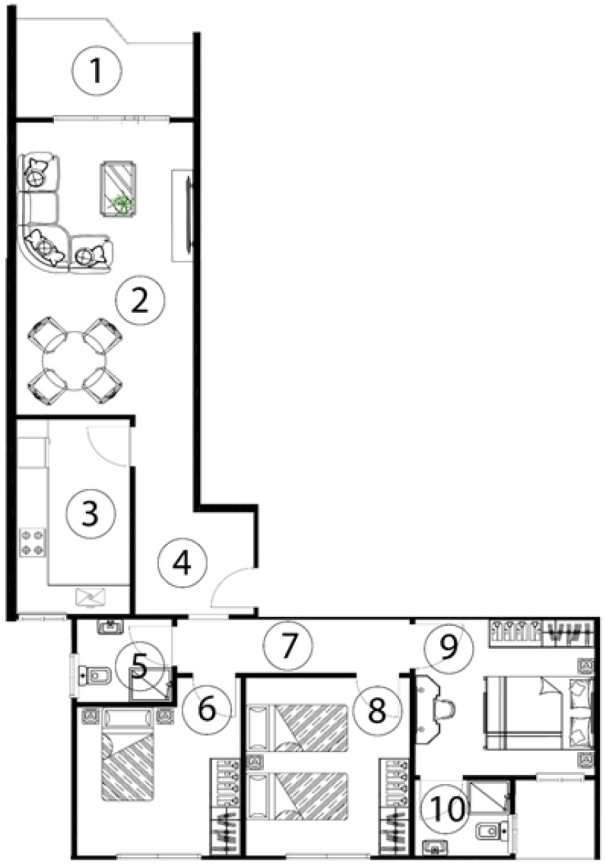

B4-2-T

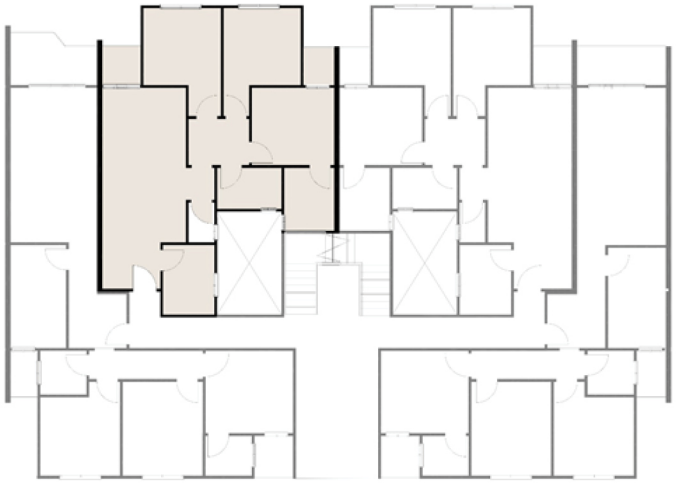

TYPICAL Floor

Apartment 2

code: B4-2 T-2

Total Area :116 m2

1-Kitchen 2.70*2.00 m
2-Lobby 2.25*1.80 m
3-Reception 6.00*3.25 m
4-Terrace 1.52*1.50 m
5-Bathroom 1.55*1.00 m
6-Lobby 2.35*1.80 m
7-Bedroom1 3.00*3.00 m
8-Bathroom 2.50*1.60 m
9-Bedroom2 3.00*3.00 m
10-Master Bedroom 3.20*3.00 m
11-Master Bathroom 2.25*1.95 m
12-Terrace 1.50*1.20 m

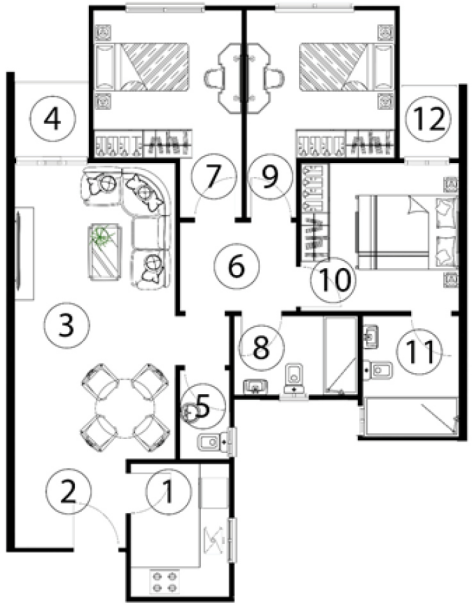

B4-2-T

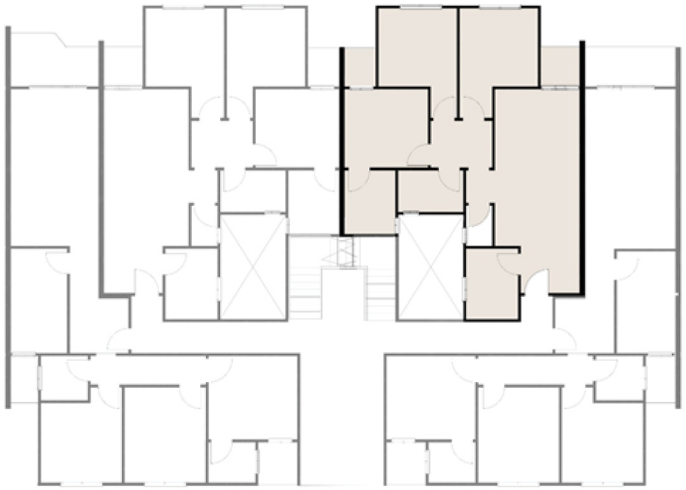

Apartment 3

code: B4-2-T-3

Total Area :116 m2

1-Kitchen 2.70*2.00 m
2-Lobby 2.25*1.80 m
3-Reception 6.00*3.25 m
4-Terrace 1.52*1.50 m
5-Bathroom 1.55*1.00 m
6-Lobby 2.35*1.80 m
7-Bedroom1 3.00*3.00 m
8-Bathroom 2.50*1.60 m
9-Bedroom2 3.00*3.00 m
10-Master Bedroom 3.20*3.00 m
11-Master Bathroom 2.25*1.95 m

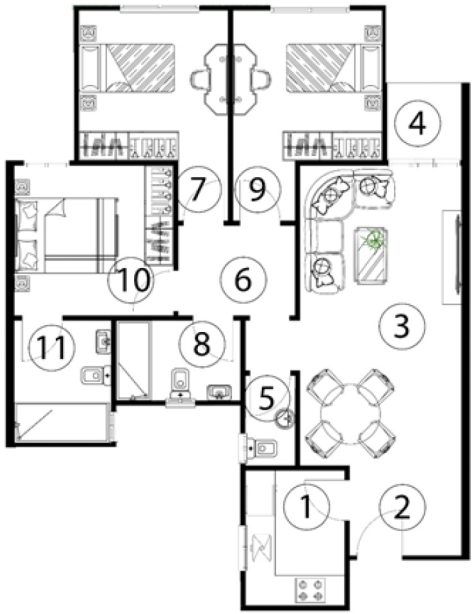

B4-2-T

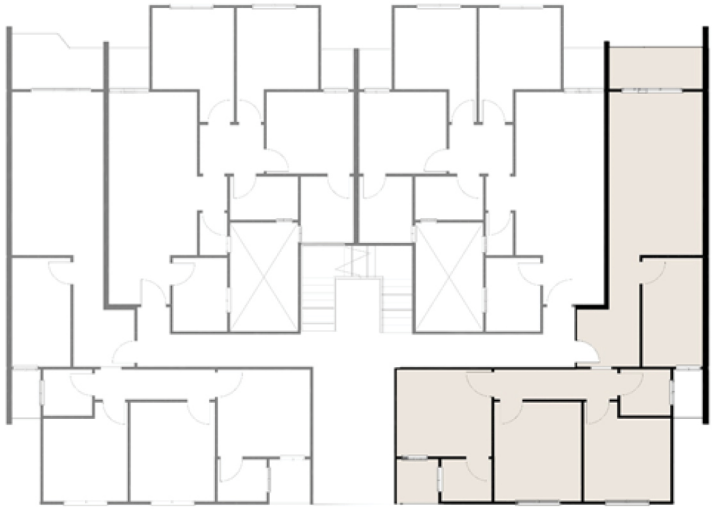

TYPICAL Floor

Apartment 4

code: B4-2-T-4

Total Area :132 m2

1-Terrace 3.35*2.00 m
2-Reception 6.00*3.35 m
3-Kitchen 4.00*2.15 m
4-Lobby 2.25*2.00 m
5-Bathroom 1.80*1.70 m
6-Bedroom1 4.10*3.00 m
7-Corridor 4.40*1.00 m
8-Bedroom2 4.65*3.10 m
9-Master Bedroom 3.40*3.20 m
10-Master Bathroom 2.80*1.55 m

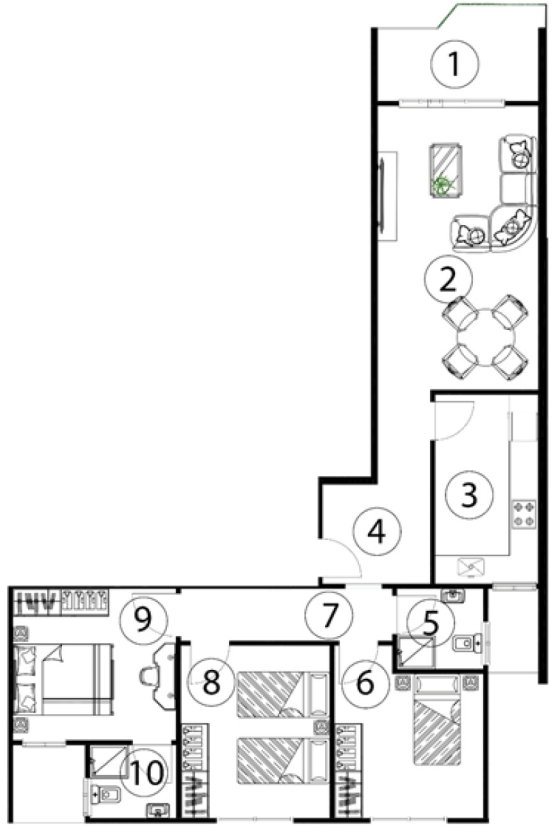

B4-3-T

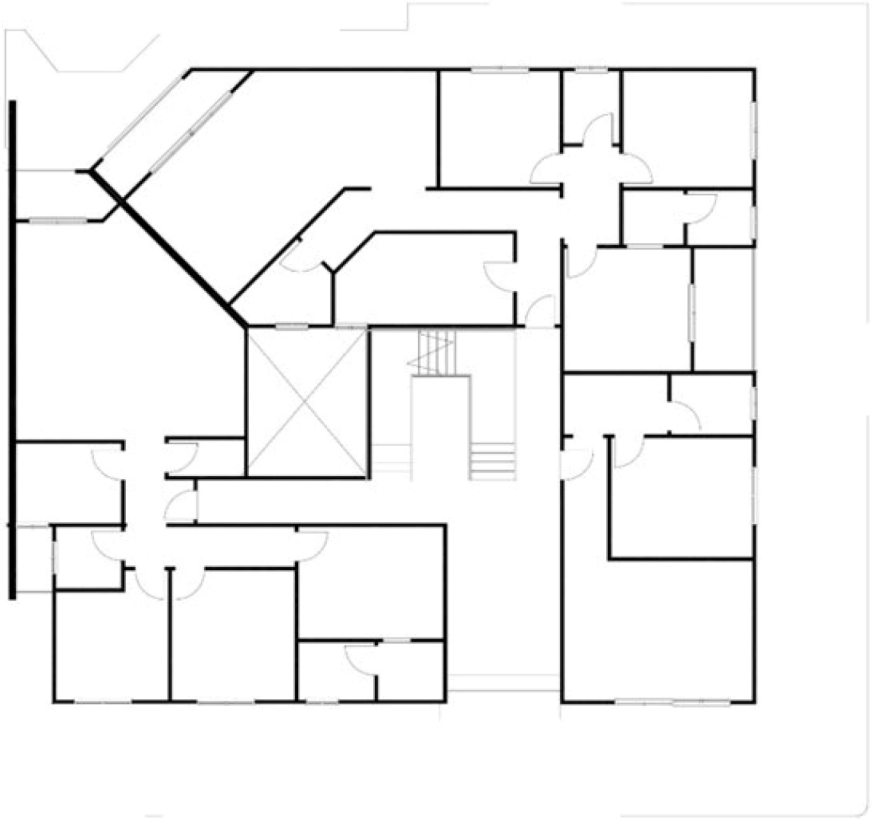

TYPICAL Floor

B4-3-T

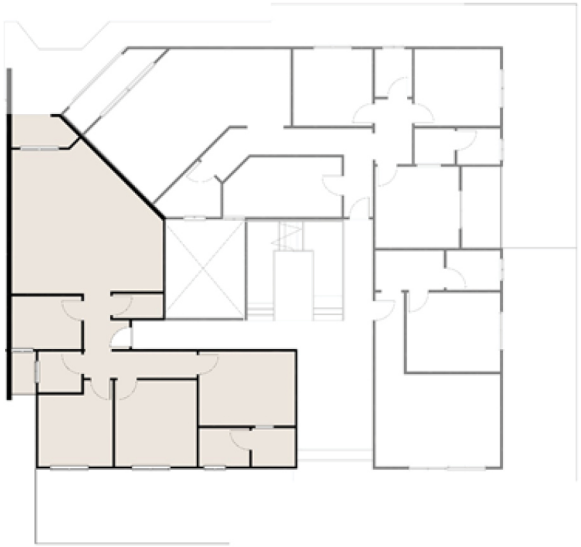

Apartment 1

code: B4-3-T-1

Total Area :160 m2

1-Reception 6.30*6.00 m
2-Kitchen 2.90*2.20m
3-Bathroom 1.80*1.70 m
4-Lobby 1.90*1.20 m
5-Bedroom1 4.10*3.00 m
6-Corridor 4.70*1.10 m
7-Bedroom2 4.60*3.40 m
8-Master Bedroom 4.00*3.00 m
9-Dressing 1.80*2.60 m
10- master bathroom 2.10*2.60 m

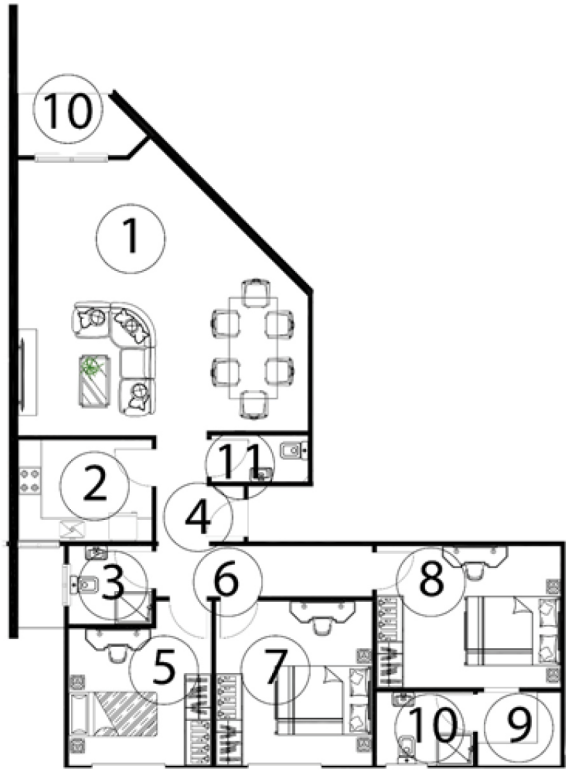

B4-3-T

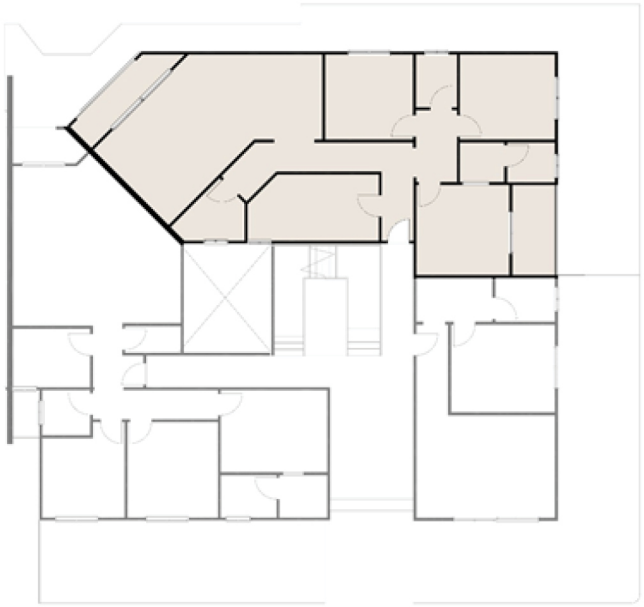

TYPICAL Floor

Apartment 2
code: B4-3-T -2

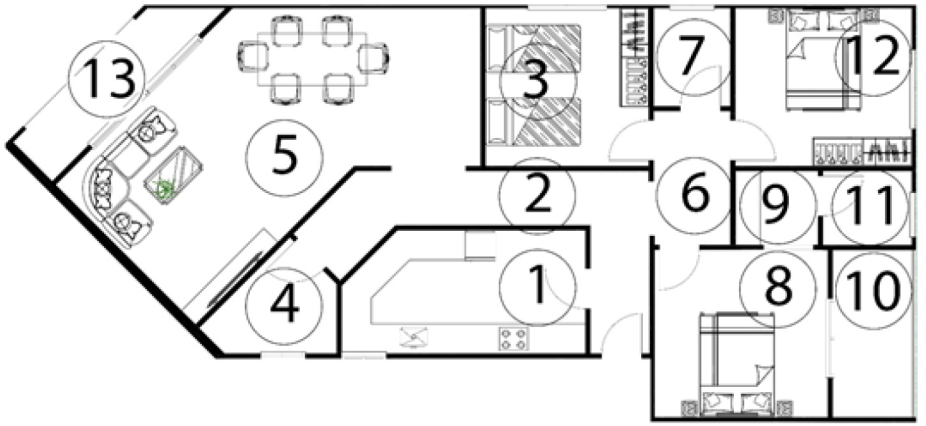

Total Area :168 m2

1-Kitchen 4.90*2.50 m
2-Corridor 5.90*1.10 m
3-Bedroom 3.30*3.20 m
4-Bathroom 2.80*2.30 m
5-Reception1 8.60*4.00 m
6-Corridor 2.70*1.55 m
7-Bathroom2 2.00*1.55 m
8-Master Bedroom 3.50*3.40 m
9-Dressing 1.70*1.50
10-Terrace 3.40*1.60 m
11-Bathroom 1.80*1.50 m
12-Bedroom 3.60*3.20 m
13-terrace 4.00*1.25 m

B4-3-T

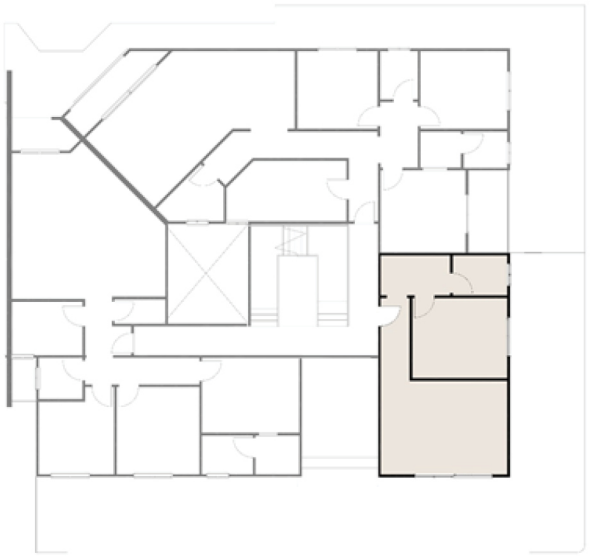

TYPICAL Floor

Apartment 3

code: B4-3-T-3

Total Area :73 m2

1-Lobby 3.40*1.20 m
2-Kitchen 2.85*1.65 m
3-bathroom 2.25*1.65 m
4-bedroom 3.90*3.30m
5-Reception 5.20*4.80 m

