RESIDENTIAL
COMMERCIAL
ADMINISTRATIVE

# PYRAMIDS CITY 5
october

PYRAMIDS
DEVELOPMENTS

**WHERE LIFE**
MEETS PERFECTION.

PYRAMIDS
CITY5
october

SCAN QR
FOR VIDEO

pyramidsdevelopments.com

PYRAMIDS
DEVELOPMENTS

# LOCATION
MEETS PERFECTION.

PYRAMIDS**CITY 5**
**NOW IN 6th OCTOBER**

**SCAN QR**
FOR VIDEO




LUXURY, LIFESTYLE, AND
INVESTMENT OPPORTUNITIES

PYRAMIDS CITY 5
october

**disclaimer.:** all plans, layouts, and dimensions are approximate and subject to change by the developer without prior notice. these materials are for illustrative purposes only and shall not be considered as legal or contractual documents. the official agreements and documents remain the binding reference.




**disclaimer.:** all plans, layouts, and dimensions are approximate and subject to change by the developer without prior notice. these materials are for illustrative purposes only and shall not be considered as legal or contractual documents. the official agreements and documents remain the binding reference.

WHERE RESIDENTIAL, COMMERCIAL, ADMINISTRATIVE, AND HOTEL EXPERIENCES

# BLEND SEAMLESSLY
# INTO ONE VIBRANT LANDMARK.

# **TYPE ( A-B )** GROUND FLOOR

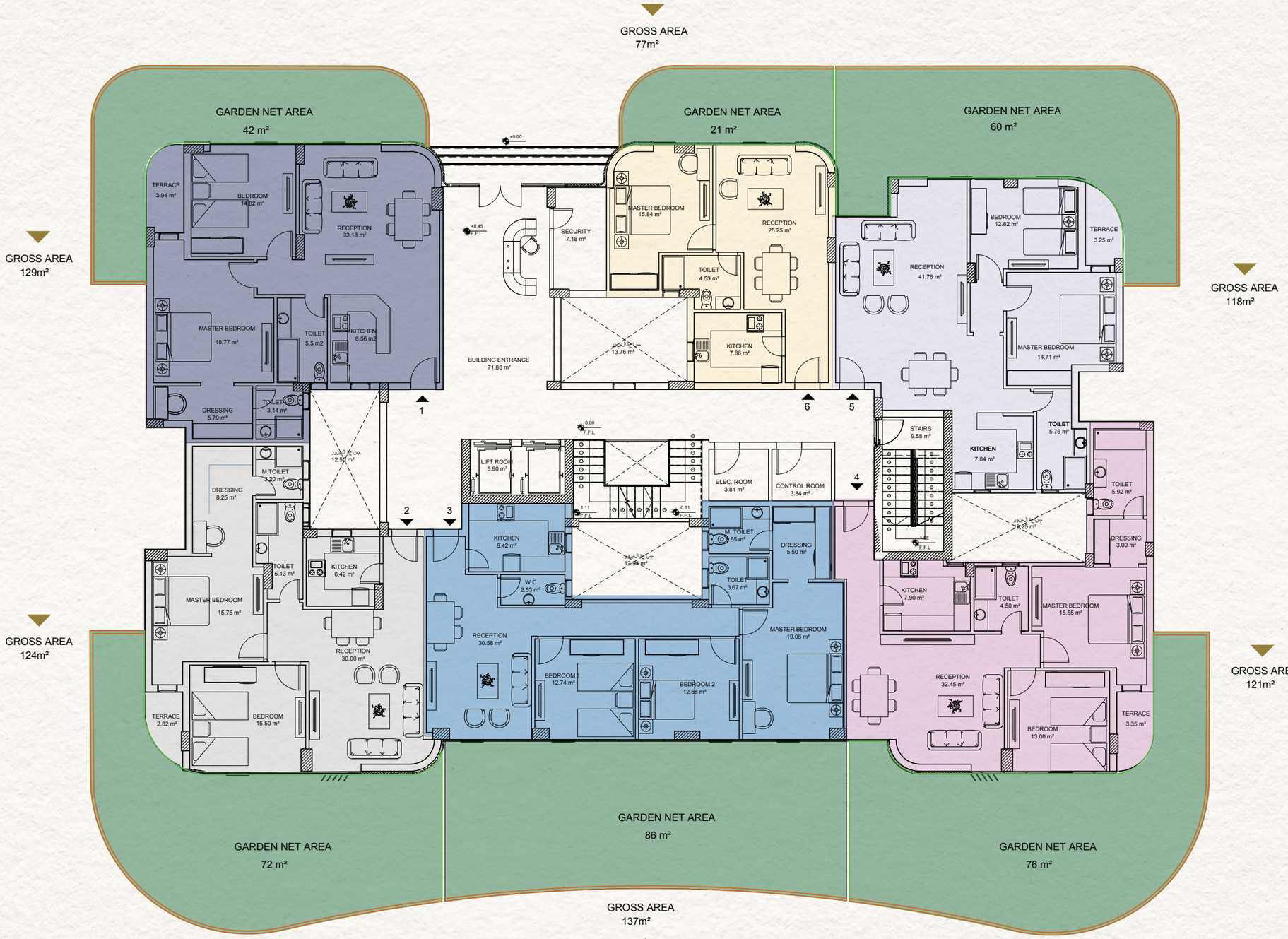


**disclaimer.:** all plans, layouts, and dimensions are approximate and subject to change by the developer without prior notice. these materials are for illustrative purposes only and shall not be considered as legal or contractual documents. the official agreements and documents remain the binding reference.

LUXURY, LIFESTYLE, AND
**INVESTMENT OPPORTUNITIES**

# TYPE ( A-B ) FIRST FLOOR

GROSS AREA
120m²

GROSS AREA
129m²

GROSS AREA
122m²

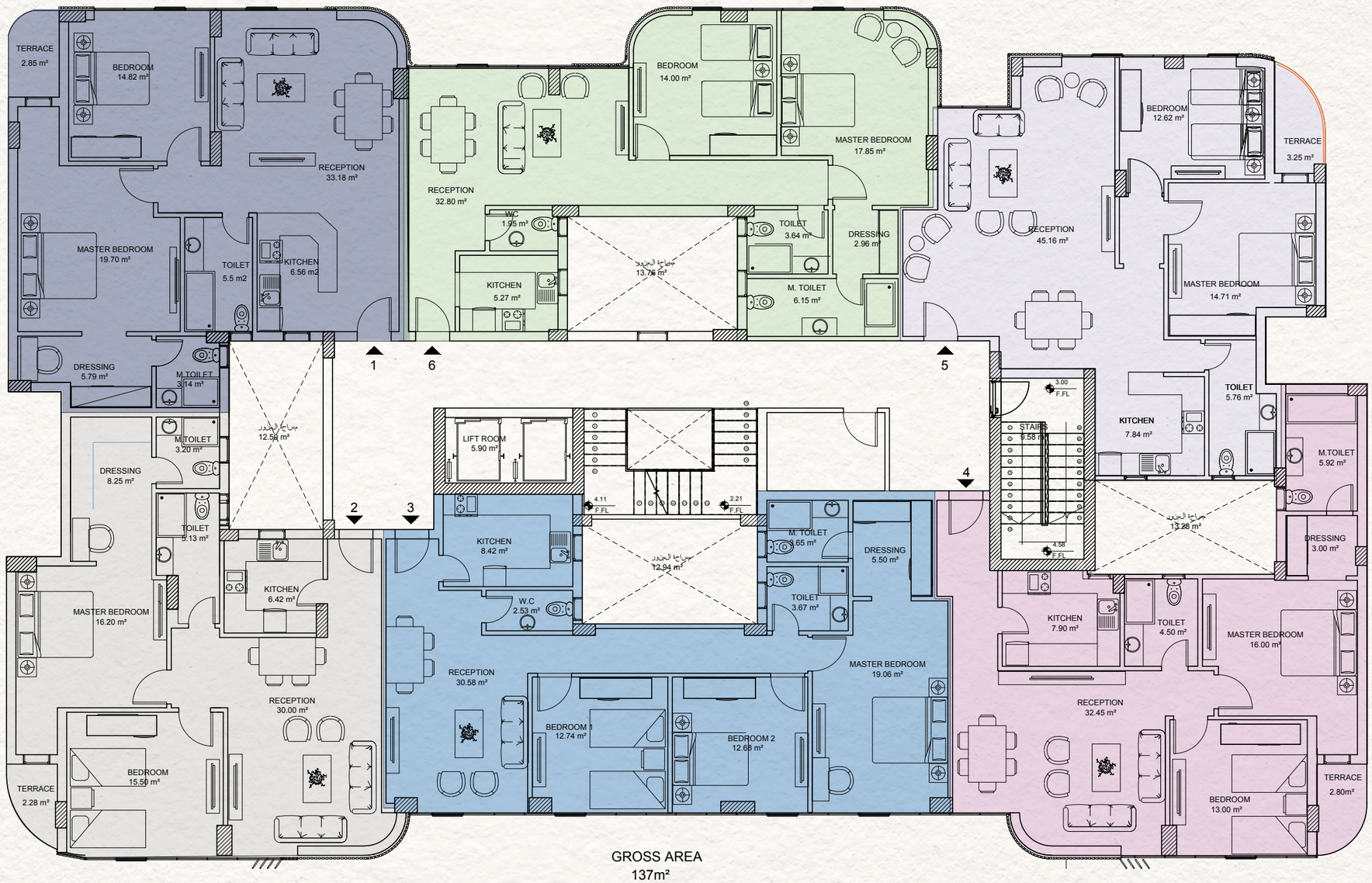


GROSS AREA
124m²

GROSS AREA
121m²

GROSS AREA
137m²

PYRAMIDS CITY 5 october

**disclaimer.:** all plans, layouts, and dimensions are approximate and subject to change by the developer without prior notice. these materials are for illustrative purposes only and shall not be considered as legal or contractual documents. the official agreements and documents remain the binding reference.

PYRAMIDS DEVELOPMENTS

FROM SUNRISE
**WALKS ALONG THE LAGOON...**

# **TYPE ( A-B )** SECOND FLOOR

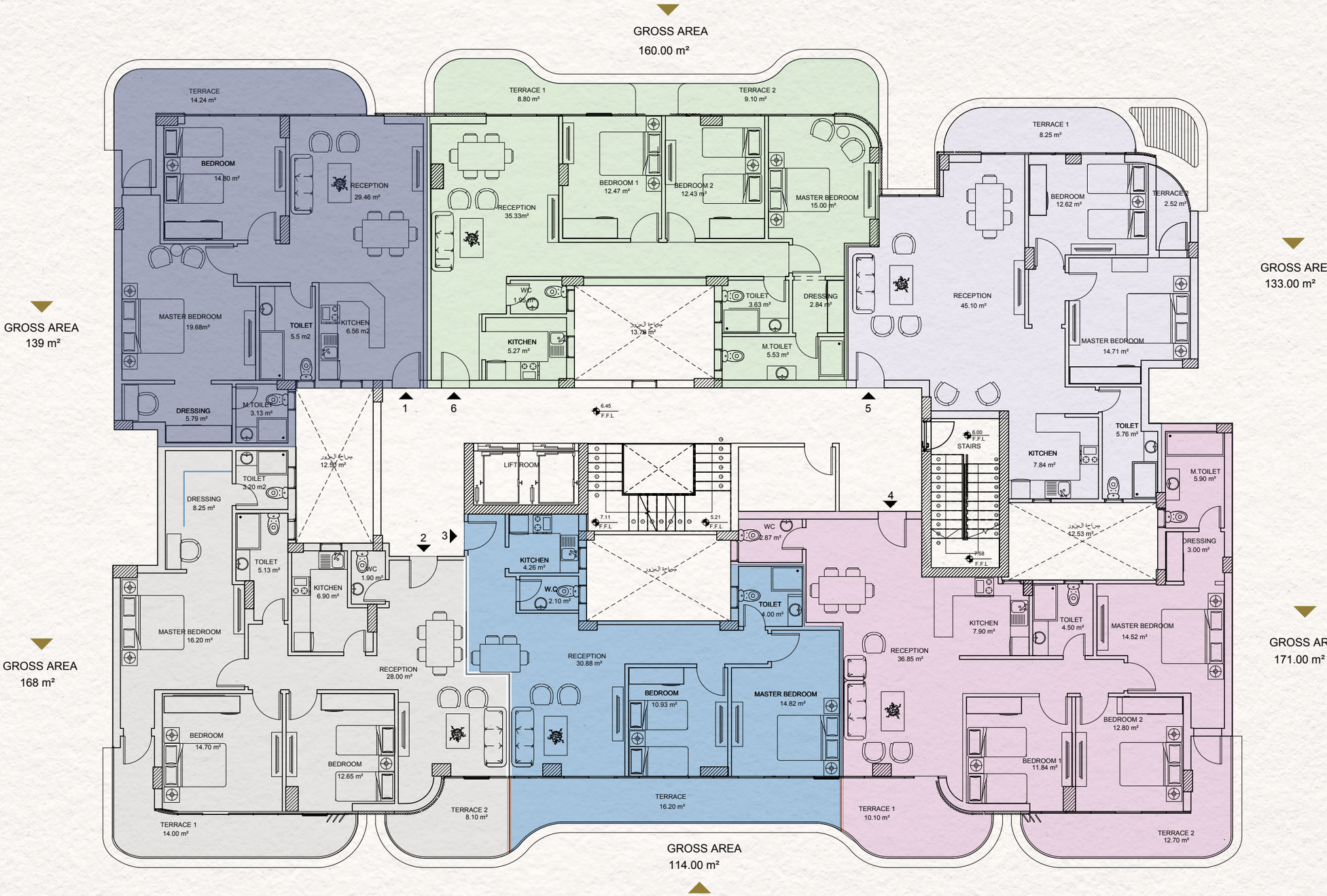


**disclaimer.:** all plans, layouts, and dimensions are approximate and subject to change by the developer without prior notice. these materials are for illustrative purposes only and shall not be considered as legal or contractual documents. the official agreements and documents remain the binding reference.

A PLACE WHERE FAMILIES CREATE
**TIMELESS MEMORIES**...

# **TYPE ( A-B )** THIRD FLOOR

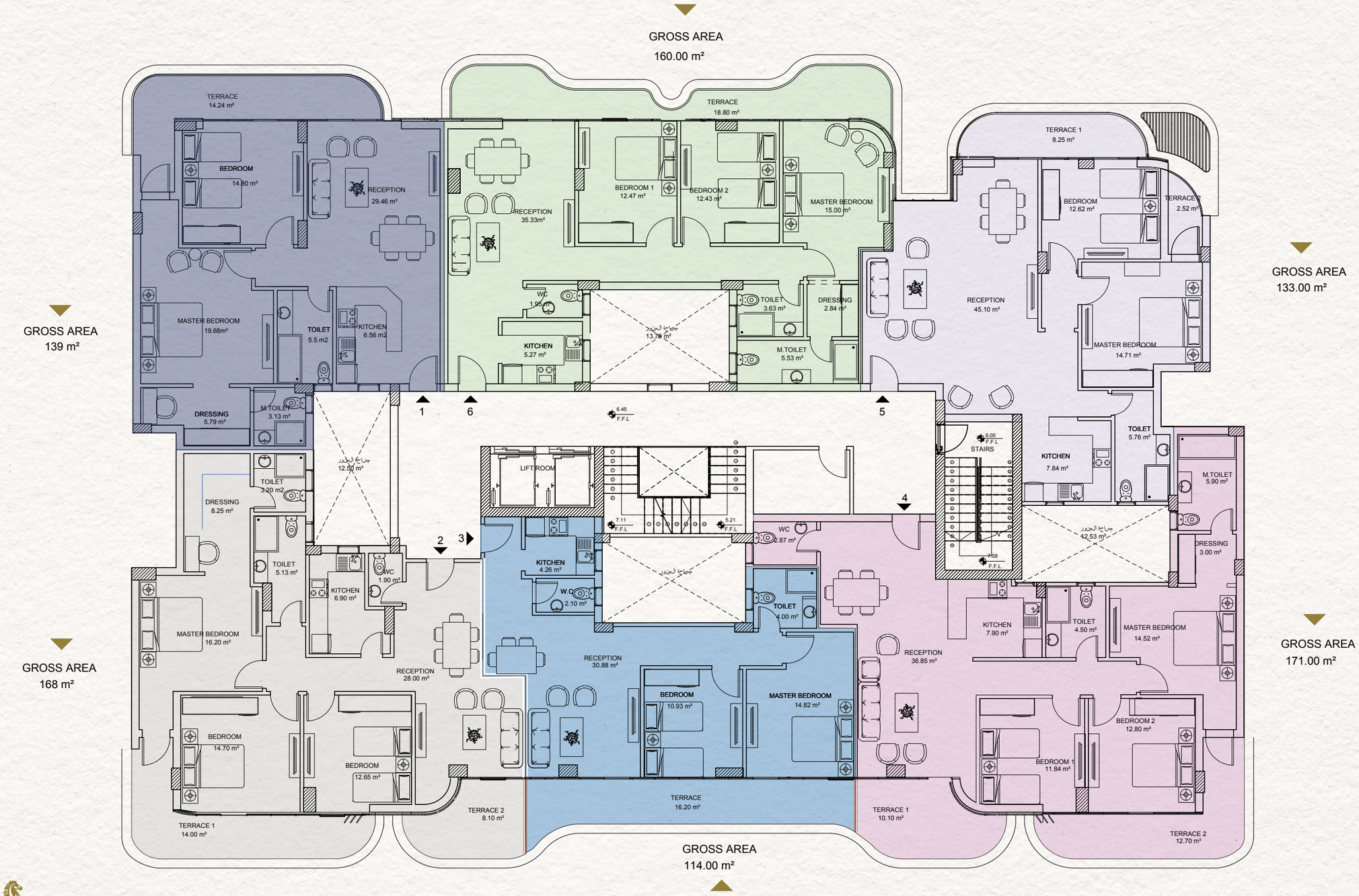


PYRAMIDS CITY5 october

**disclaimer.:** all plans, layouts, and dimensions are approximate and subject to change by the developer without prior notice. these materials are for illustrative purposes only and shall not be considered as legal or contractual documents. the official agreements and documents remain the binding reference.

PYRAMIDS DEVELOPMENTS

DISCOVER WHERE
**LIFE MEETS PERFECTION**

# TYPE ( A ) FOURTH FLOOR

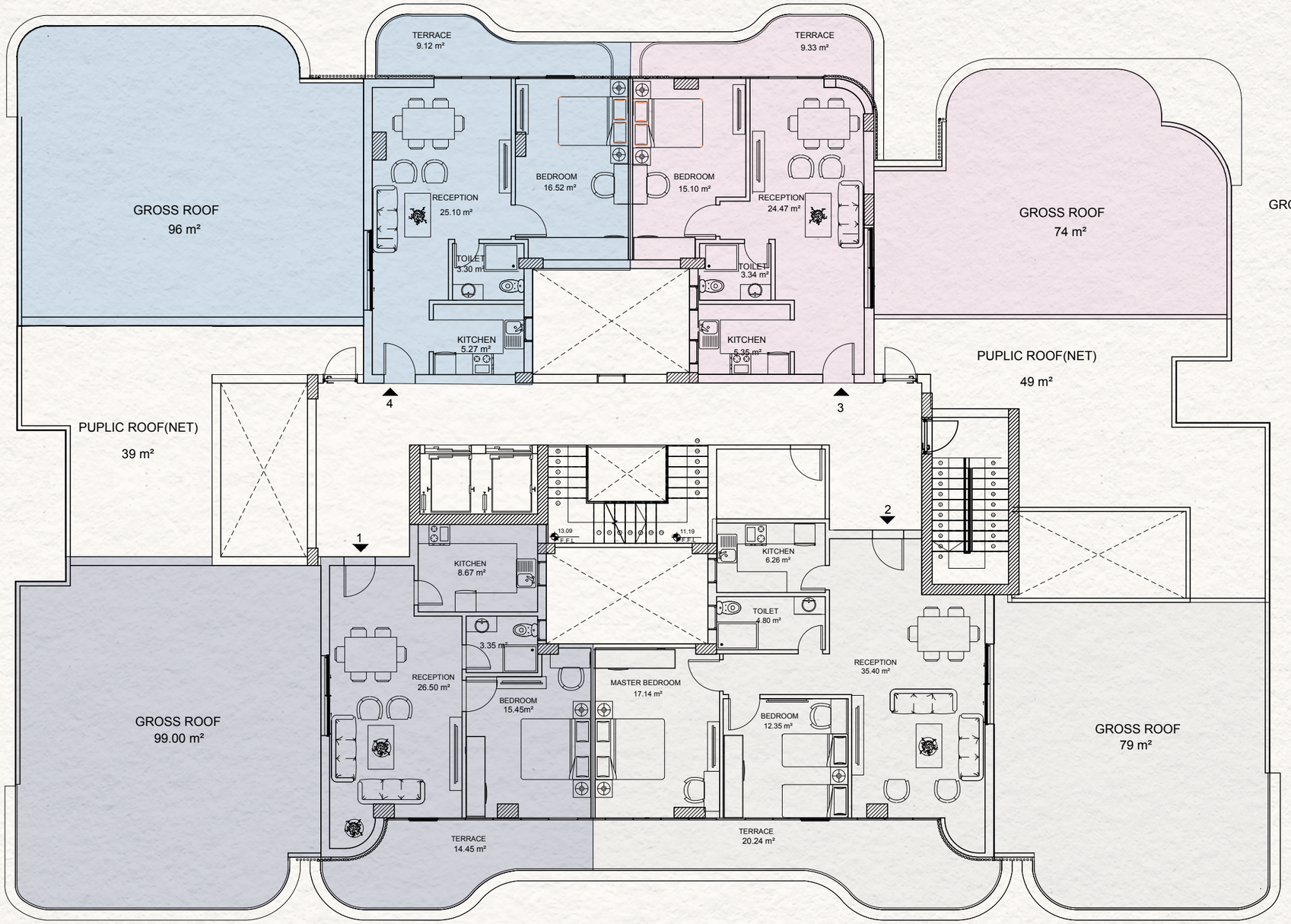


PYRAMIDS CITY5 october

**disclaimer.:** all plans, layouts, and dimensions are approximate and subject to change by the developer without prior notice. these materials are for illustrative purposes only and shall not be considered as legal or contractual documents. the official agreements and documents remain the binding reference.

PYRAMIDS DEVELOPMENTS


WHERE ARCHITECTURE FLOWS LIKE ART,
AND LIFE UNFOLDS BESIDE CRYSTAL WATERS.

# TYPE ( B ) FOURTH FLOOR

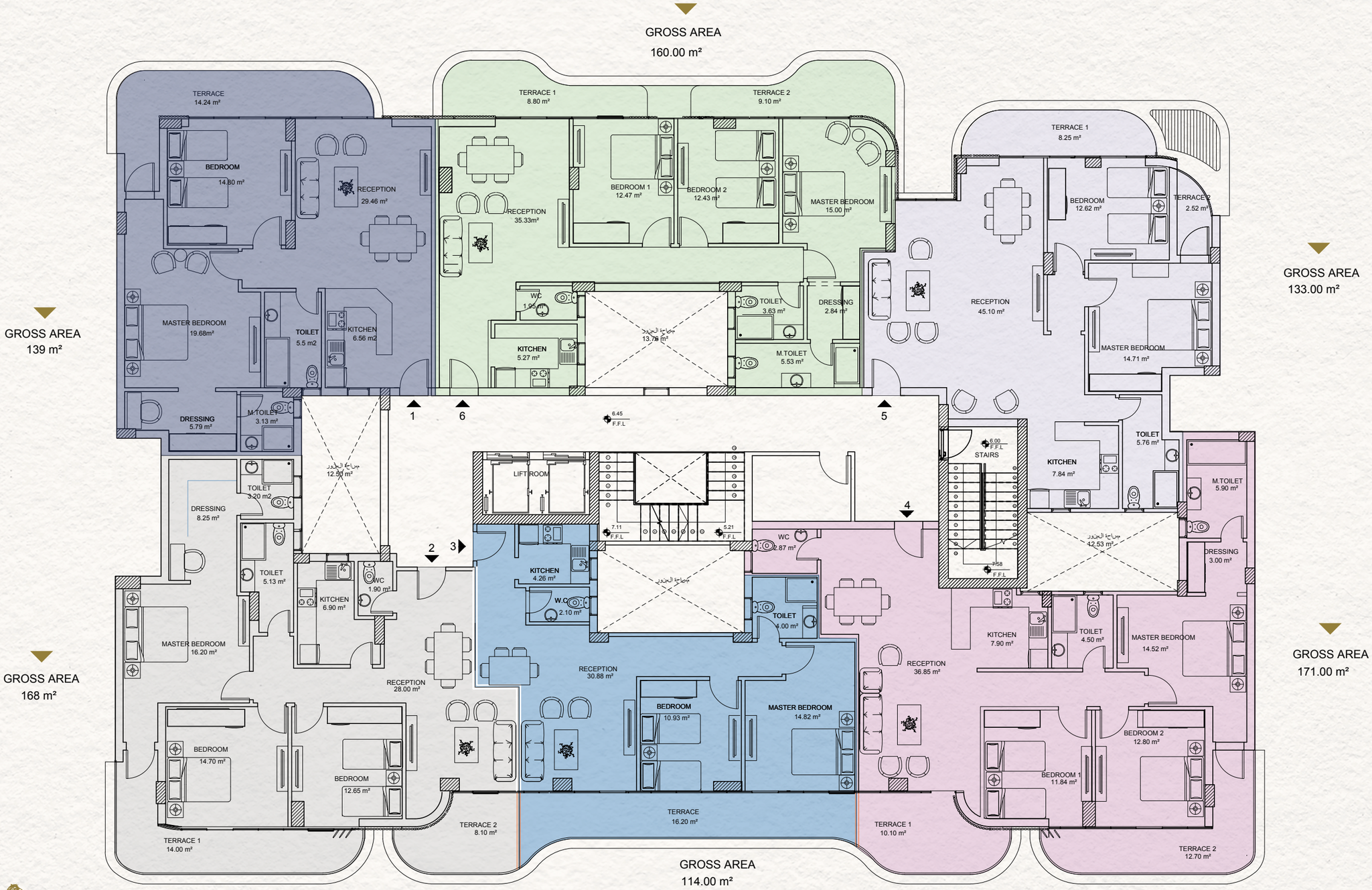


**disclaimer.:** all plans, layouts, and dimensions are approximate and subject to change by the developer without prior notice. these materials are for illustrative purposes only and shall not be considered as legal or contractual documents. the official agreements and documents remain the binding reference.



LUXURY, LIFESTYLE, AND
**INVESTMENT OPPORTUNITIES**

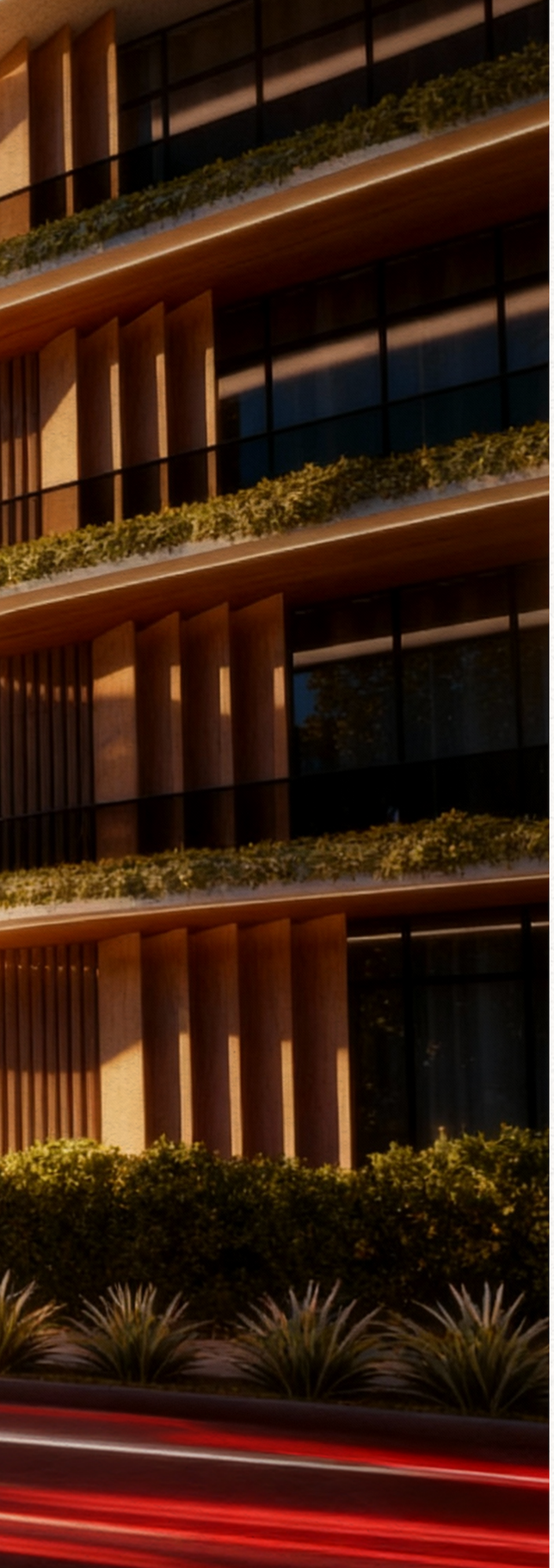

**WHERE LIFE**
MEETS PERFECTION.

PYRAMIDS CITY5
october

PYRAMIDS
DEVELOPMENTS



pyramidsdevelopments.com