ATTAL PROPERTIES

# WEST LEAVES

## Commercial



WEST LEAVES

# ABOUT THE PROJECT 4.2 FDN

The project is about 4.2 feddan land with modern design and is located in a prime location in West Cairo, which contributed to creating a unique architecture identity. The project consists of 3 lower ground levels with ground +2 floors .

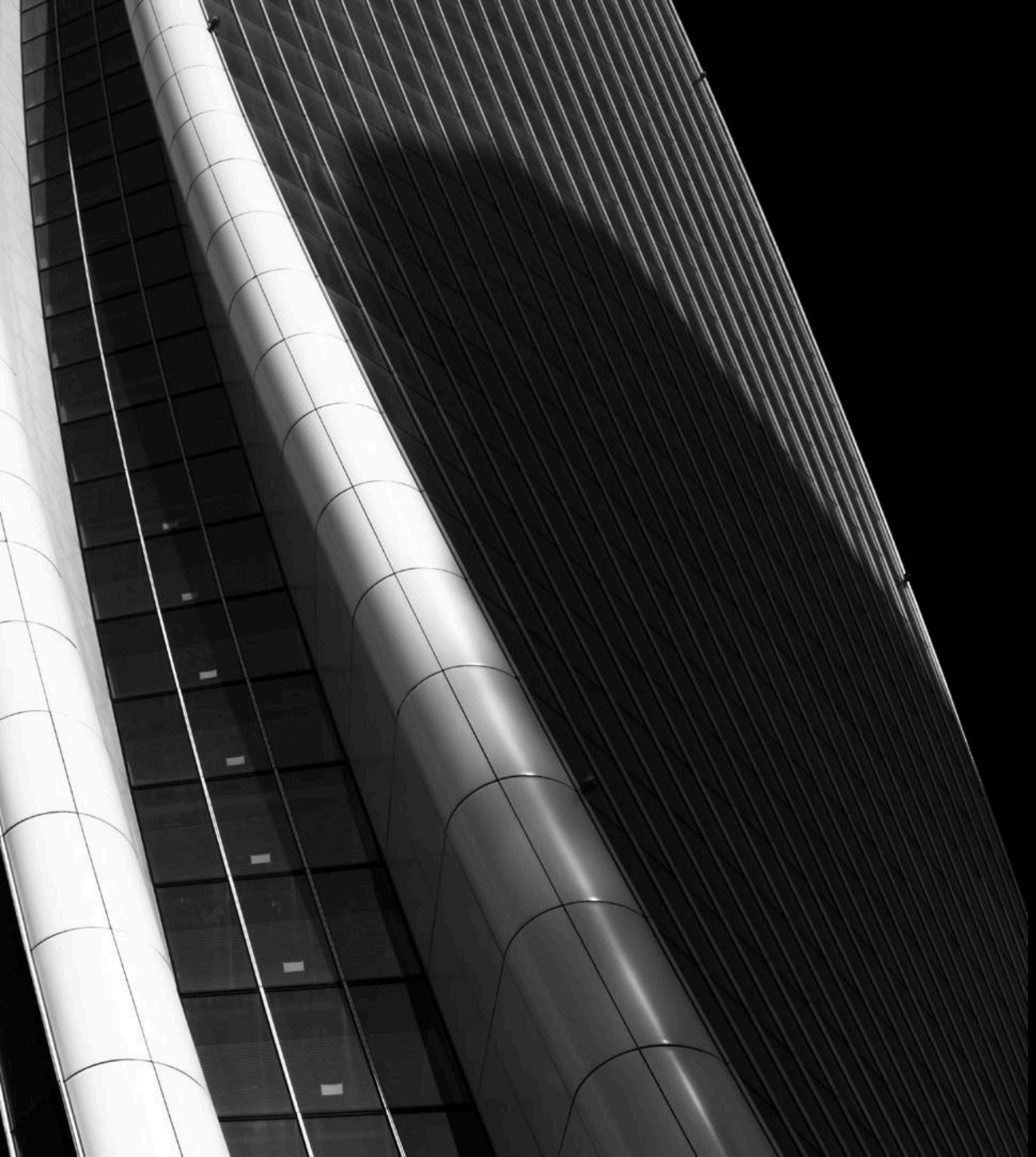

# ABOUT THE DESIGNER

## ABOUT

### ABOUT RFA

Raef Fahmy Architects (RFA) is one of the most renowned designers of commercial projects, with landmark works such as WaterWay and Arkan Plaza.

Published in **1991**
Based in: **CAI**

raeffahmi. architects


Zed Park
El Khamayel
Hyper one
Palm Hills
26th of July Corridor
Cairo-Alex Dessert Rd.
WEST LEAVES
Newgiza
Mall of Egypt

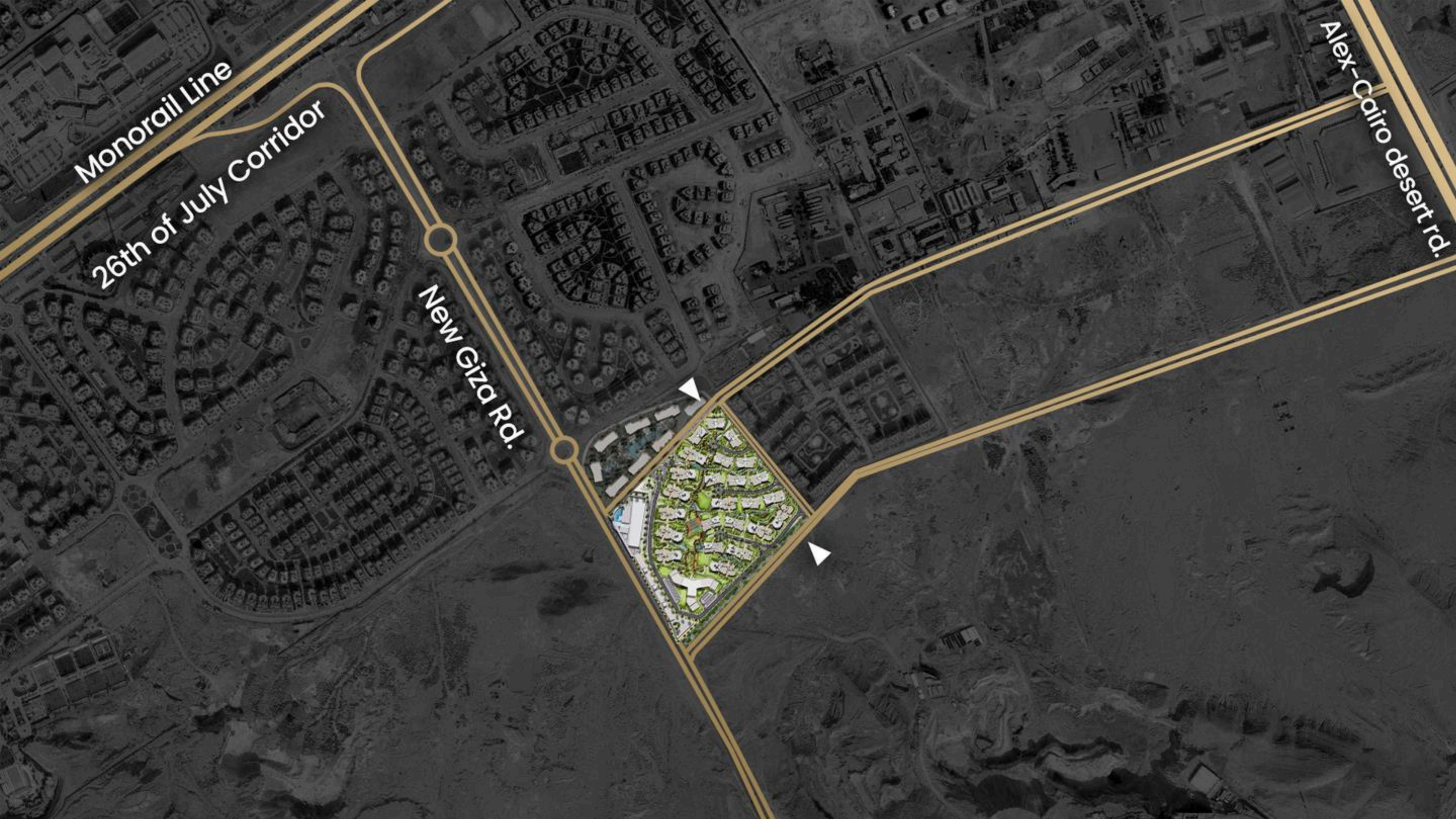
Monorail Line
26th of July Corridor
New Giza Rd.
Alex-Cairo desert rd.

WEST LEAVES

ATTAL PROPERTIES




Layout PLAN

WEST LEAVES

ATTAL PROPERTIES



WEST LEAVES

ATTAL PROPERTIES



WEST LEAVES

ATTAL PROPERTIES



WEST LEAVES

ATTAL PROPERTIES



WEST LEAVES

ATTAL PROPERTIES



WEST LEAVES

ATTAL PROPERTIES



WEST LEAVES

ATTAL PROPERTIES



WEST LEAVES

ATTAL PROPERTIES



WEST LEAVES

ATTAL PROPERTIES



WEST LEAVES

ATTAL PROPERTIES



# LOWER GROUND -3 FLOOR PLAN (-10.80)

## SCALE 1:500

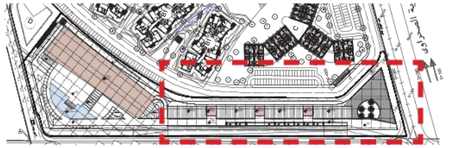

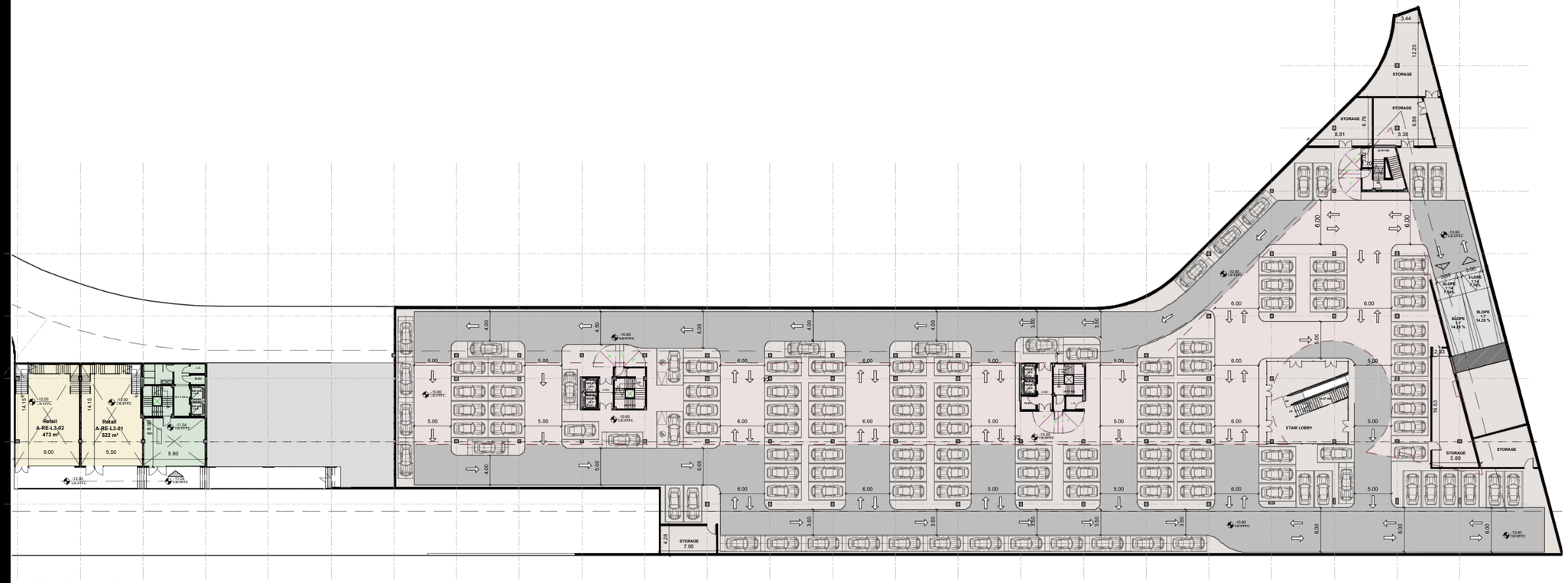


**COLOR LEGEND**

- RETAIL
- SERVICES

# LOWER GROUND -2 FLOOR PLAN (-7.20)

## SCALE 1:500

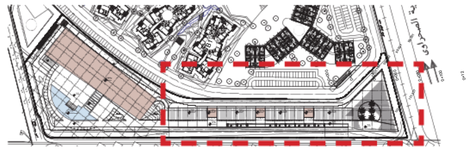

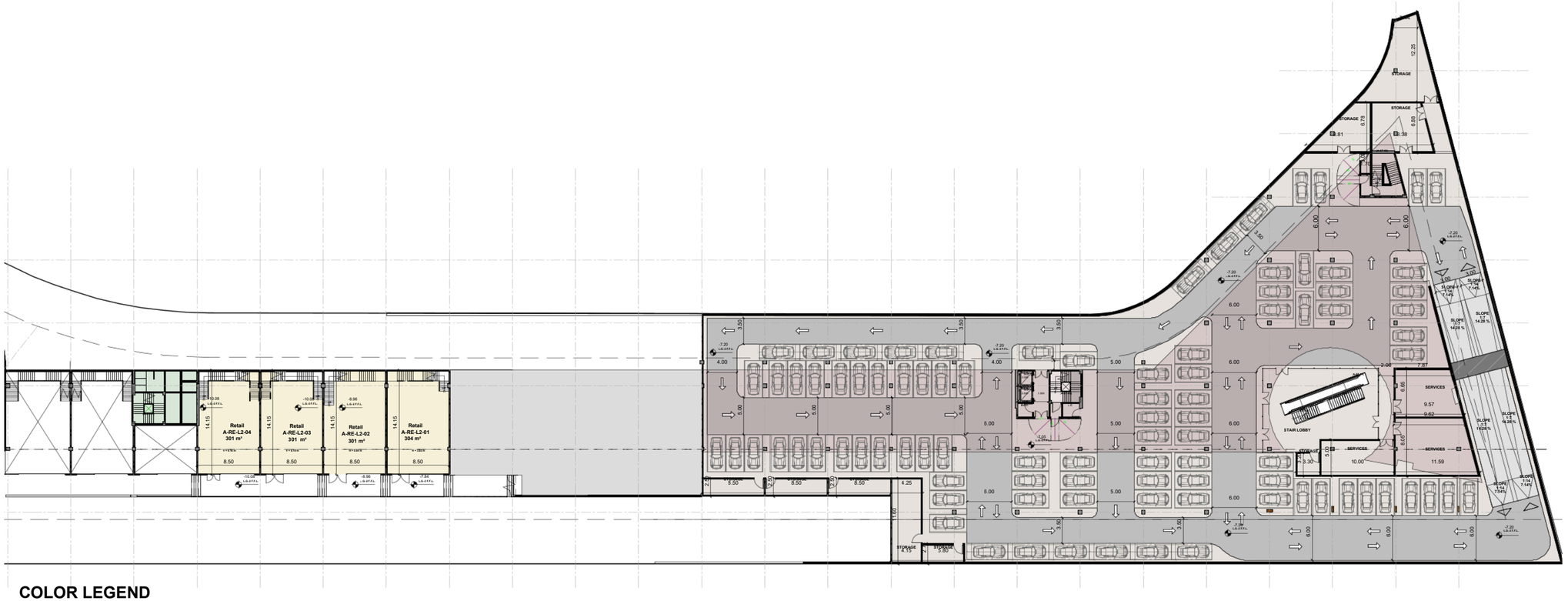


**COLOR LEGEND**

RETAIL

L-G -2 BASEMENT FLOOR:

# LOWER GROUND -1 FLOOR PLAN (-3.60)

## SCALE 1:500

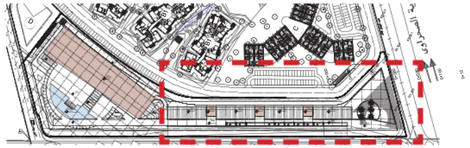

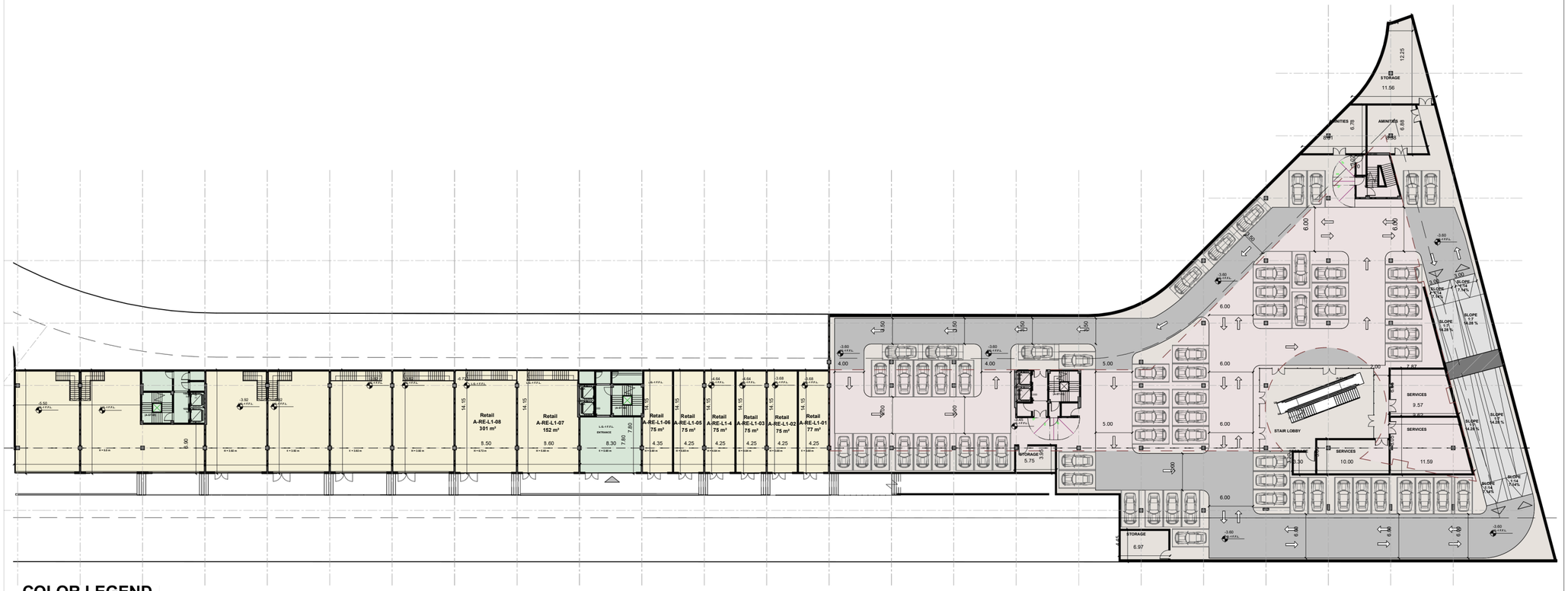


**COLOR LEGEND**

- RETAIL
- SERVICES

# GROUND FLOOR PLAN (0.00)

## SCALE 1:500

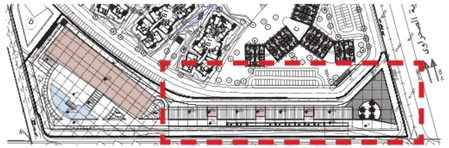

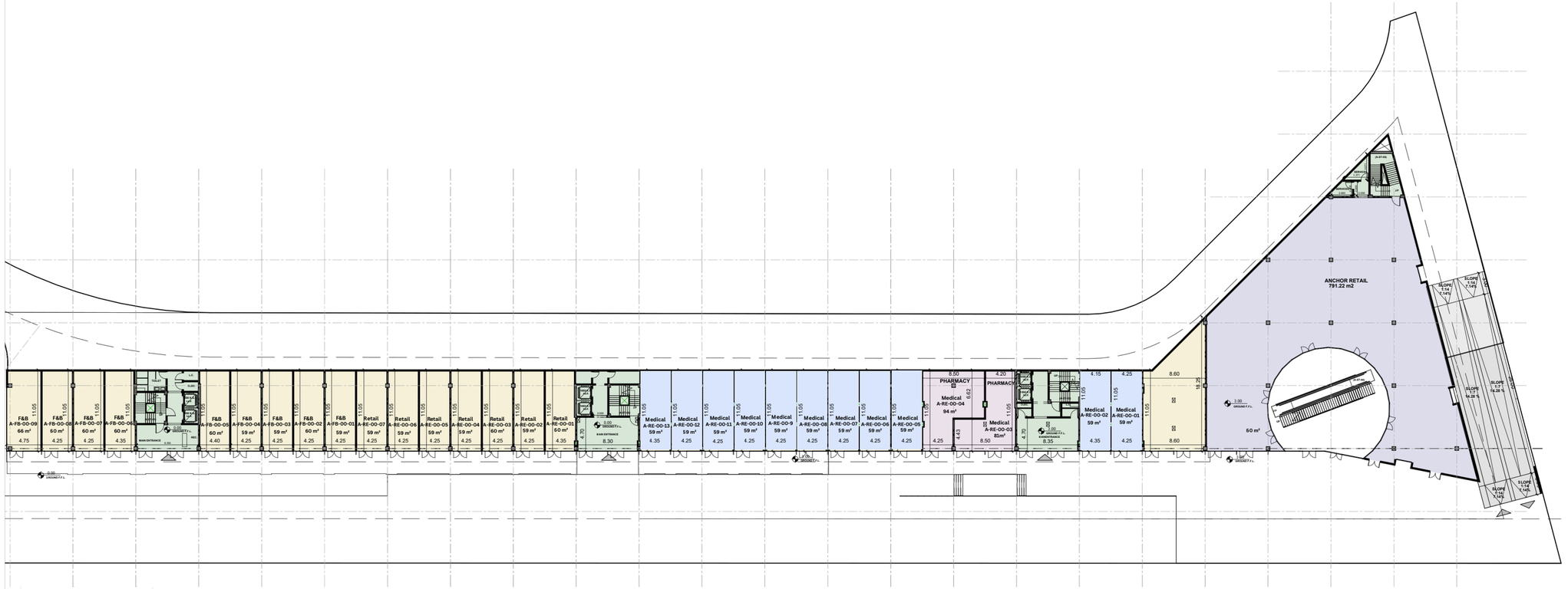


**COLOR LEGEND**

- ANCHOR RETAIL
- PHARMACY
- RETAIL
- SERVICES

# FIRST FLOOR PLAN (+5.50)

## SCALE 1:500

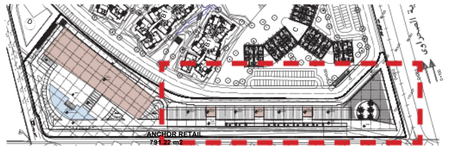


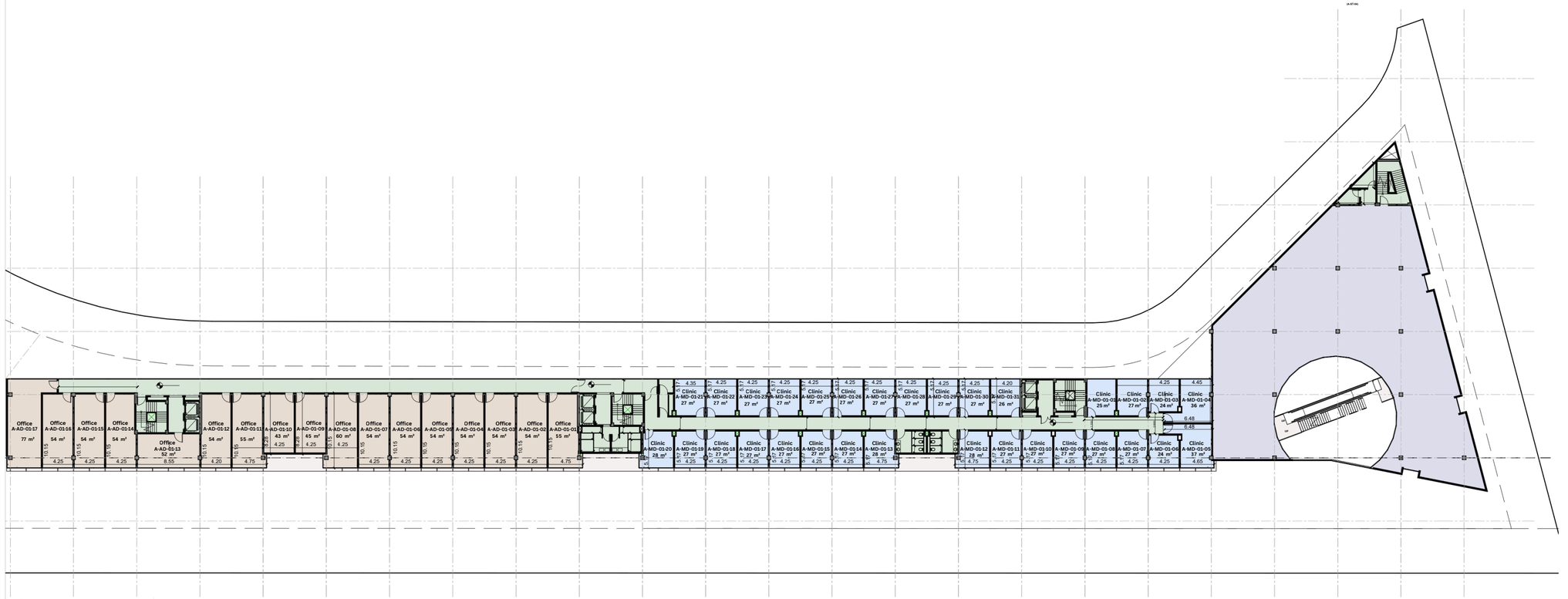

**COLOR LEGEND**

- ADMIN
- ANCHOR RETAIL
- MEDICAL
- SERVICES

# SECOND FLOOR PLAN (+9.50)

## SCALE 1:500

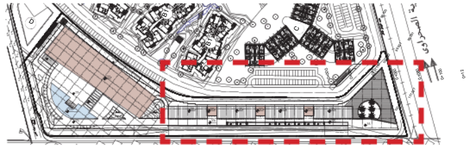

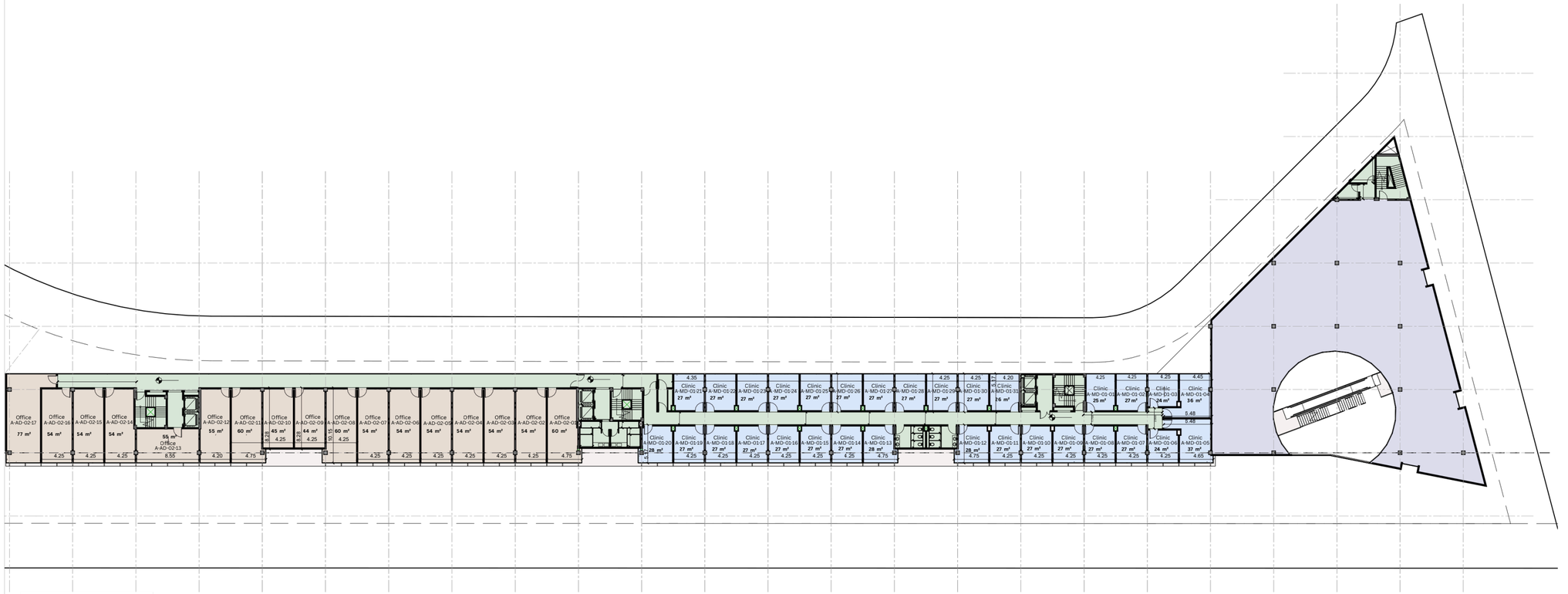


- ADMIN
- ANCHOR RETAIL
- MEDICAL
- SERVICES

ATTAL PROPERTIES

WEST LEAVES

THANK YOU